

EAST LORAIN ST. (66')

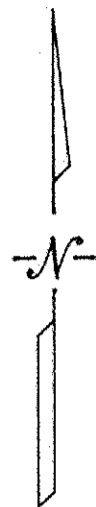

DIMENSIONS SHOWN ON THIS PLAT ARE EXPRESSED IN FEET AND DECIMAL PARTS THEREOF, ALL BEARINGS ARE TO AN ASSUMED MERIDIAN AND ARE USED TO INDICATE ANGLES ONLY. PERMANENT MONUMENTS WERE FOUND OR SET AT ALL POINTS INDICATED HEREON, ALL OF WHICH I CERTIFY TO BE CORRECT.

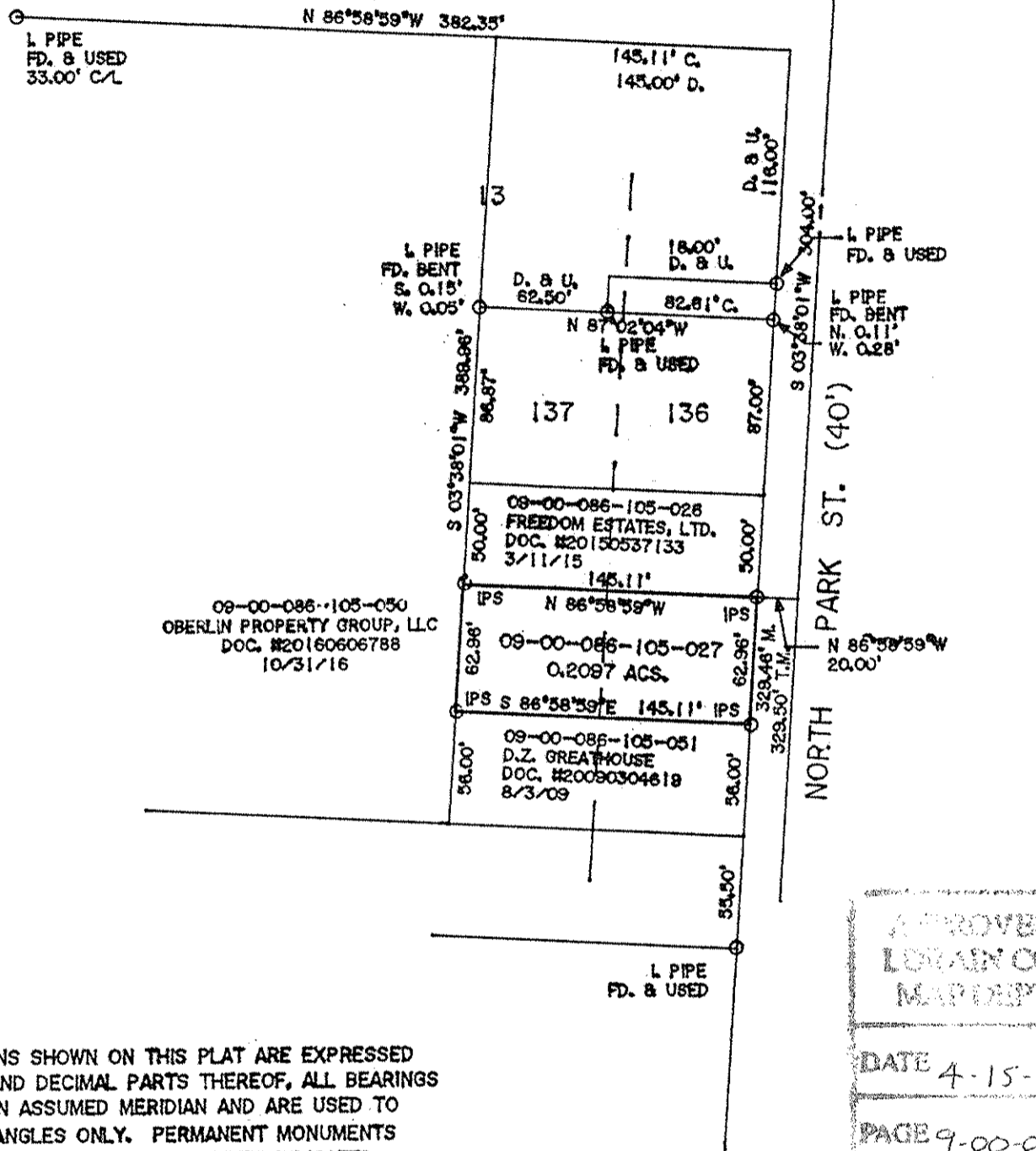

Thomas A. Simon
THOMAS A. SIMON
REG. PROFESSIONAL SURVEYOR
NO. S-7775

BASIS OF BEARINGS IS THE WESTERLY LINE OF NORTH PARK STREET (NORTH 03°38'01" EAST). IRON PINS SET ARE 3/8" DIAMETER, 30" LONG WITH PLASTIC CAPS T. SIMON, S-7775.

APPROVED
LORAIN CO.
MAP DEPT
DATE 4-15-20
PAGE 9-00-086
BY B. MAINES
#20-04314-D

PLAT OF BOUNDARY SURVEY
FOR
FEDERAL HOME LOAN
MORTGAGE CORPORATION

BEING KNOWN AS PARTS OF LOT NOS. 136 AND 137
IN LOT NO. 13 OF THE ORIGINAL
TOWN PLAT OF OBERLIN
AND PART OF ORIGINAL RUSSIA TOWNSHIP
LOT NO. 86

THOMAS SIMON & ASSOCIATES, INC.
PROFESSIONAL LAND SURVEYORS

150 SOUTH OLIVE STREET
ELYRIA, OHIO 44035

(440) 327-2925
FAX 327-2964

CITY OF OBERLIN COUNTY OF LORAIN
STATE OF OHIO

APRIL, 2020 SCALE: 1" = 80'

JOB NO. 2020-023

09-00-086-105-027