

PLOTTED: Jan 08, 2020 - 2:26pm
 DRAWING: W:\19196 (E-79721) - Lagrange & Sheffield Lake Ohio Parcel Surveys\5 - Opportunity Way Survey\Drawg\19196-0 2D.dwg 22x34 SPLT

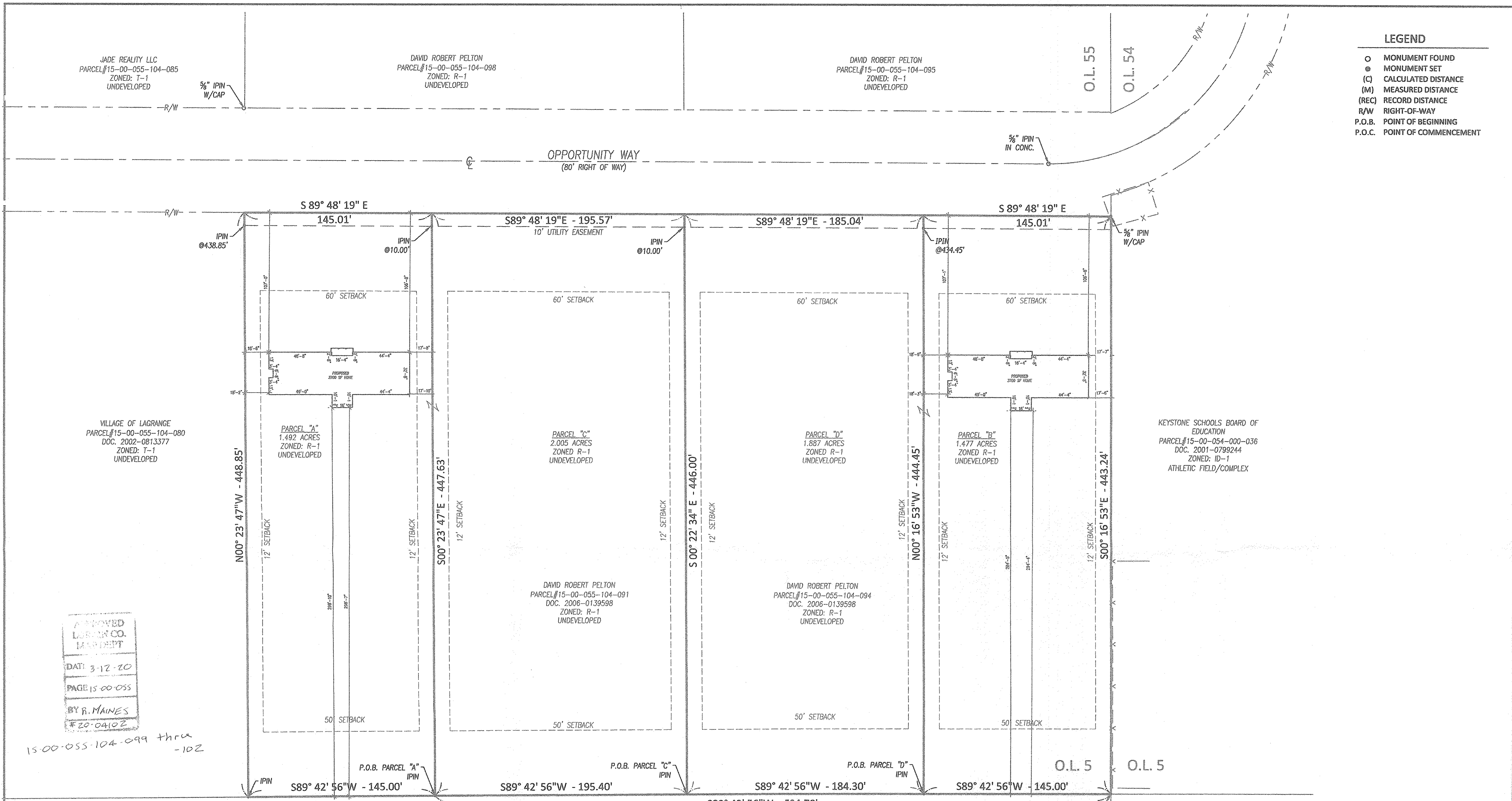

APPROVED
 LORAIN CO.
 PLANNING
 DATE: 3-12-20
 PAGE: 15 OF 055
 BY: R. MAINES
 #20-04102

15 00-055-104-099 thru -102

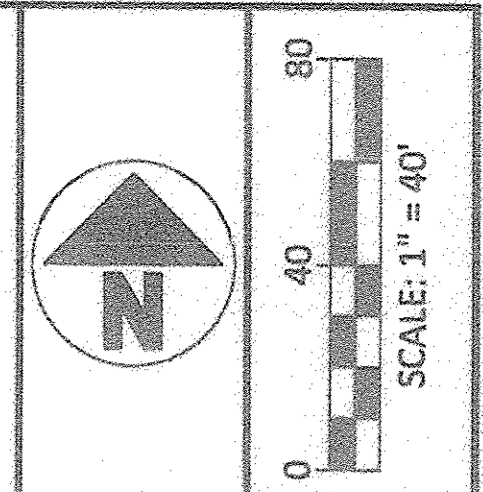

NO	REVISION	DATE
1		
2		
3		
4		
5		
6		
7		
8		

DGL CONSULTING ENGINEERS, LLC
 3455 BRIARFIELD BLVD, SUITE E
 MAUMEE, OH 43537
 PHONE: 419-535-1015
 www.dgl-td.com

E-79721
 PART OF ORIGINAL LAGRANGE TOWNSHIP OUTLOT 55,
 IN THE V LLAGE OF LAGRANGE, LAGRANGE TOWNSHIP,
 LORAIN COUNTY, OHIO
SPLIT SURVEY

FILE: 19196-0 2D.dwg
 JOB NO.: 19196
 DRAWN BY: KEY
 ISSUED: 01/08/2020

1/1

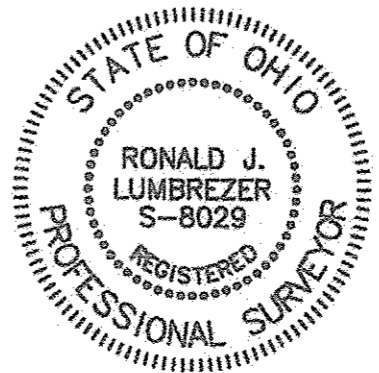

R.J. LUMBREZER, P.S.
 OHIO PROFESSIONAL SURVEYOR NO. 8029
 DATE: 2/28/2020