

- ① 10-00-017-000-031  
B.L. CALES  
DOC. #20190716254  
5/29/19
- ② 10-00-017-000-030  
L.M. REINDERS  
DOC. #20180660388  
2/1/18
- ③ 10-00-017-000-029  
S.A. SCAVNICKI  
DOC. #20180660394  
2/1/18

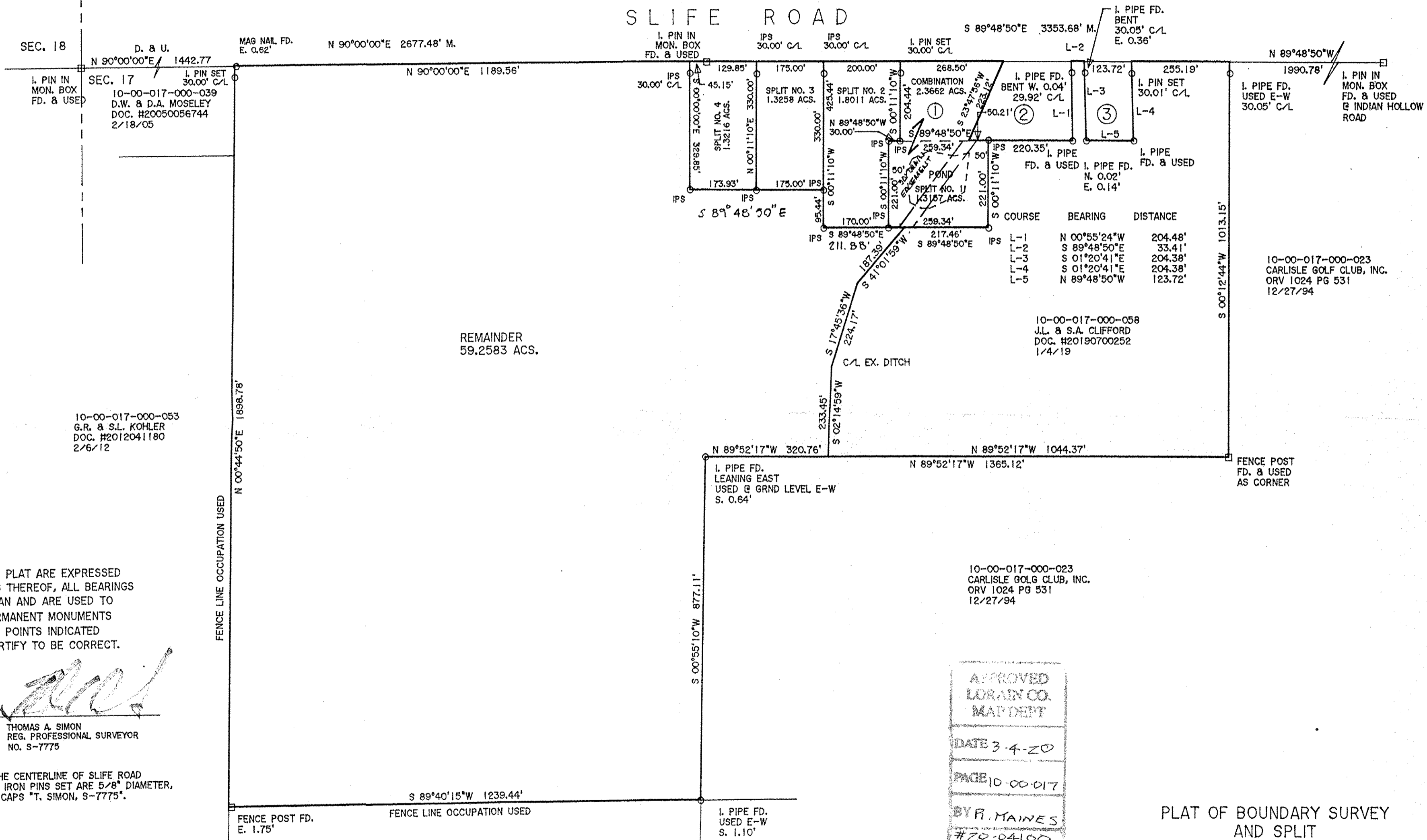

DIMENSIONS SHOWN ON THIS PLAT ARE EXPRESSED IN FEET AND DECIMAL PARTS THEREOF, ALL BEARINGS ARE TO AN ASSUMED MERIDIAN AND ARE USED TO INDICATE ANGLES ONLY. PERMANENT MONUMENTS WERE FOUND OR SET AT ALL POINTS INDICATED HEREON, TO WHICH I CERTIFY TO BE CORRECT.

THOMAS A. SIMON  
S-7775  
REGISTERED PROFESSIONAL SURVEYOR  
THOMAS A. SIMON  
REG. PROFESSIONAL SURVEYOR  
NO. S-7775

BASIS OF BEARINGS IS THE CENTERLINE OF SLIFE ROAD (SOUTH 89°48'50"EAST). IRON PINS SET ARE 5/8" DIAMETER, 30" LONG WITH PLASTIC CAPS "T. SIMON, S-7775".

THOMAS SIMON & ASSOCIATES, INC.  
PROFESSIONAL LAND SURVEYORS

150 SOUTH OLIVE STREET  
ELYRIA, OHIO 44035

(440) 327-2925  
FAX 327-2964

APPROVED  
LORAIN CO.  
MAP DEPT  
DATE 3-4-20  
PAGE 10-00-017  
BY R. MAINES  
#20-04100

PLAT OF BOUNDARY SURVEY  
AND SPLIT  
FOR  
JOSEPH MANCUSO

BEING KNOWN AS PART OF  
ORIGINAL CARLISLE TOWNSHIP  
SECTION NO. 17

COUNTY OF LORAIN STATE OF OHIO  
DECEMBER, 2019 SCALE: 1" = 200'

JOB NO. 2018-066

10-00-017-000-060 thru -066