



DIMENSIONS SHOWN ON THIS PLAT ARE EXPRESSED IN FEET AND DECIMAL PARTS THEREOF, ALL BEARINGS ARE TO AN ASSUMED MERIDIAN AND ARE USED TO INDICATE ANGLES ONLY. PERMANENT MONUMENTS WERE FOUND OR SET AT ALL POINTS INDICATED HEREON, ALL OF WHICH I CERTIFY TO BE CORRECT.



*Thomas A. Simon*  
 THOMAS A. SIMON  
 REG. PROFESSIONAL SURVEYOR  
 NO. S-7775

BASIS OF BEARINGS IS THE CENTERLINE OF DURKEE ROAD (NORTH 01°45'17" EAST). IRON PINS SET ARE 5/8" DIAMETER, 30" LONG WITH PLASTIC CAPS \*T. SIMON, S-7775\*.

APPROVED  
 LORAIN CO.  
 MAP DEPT  
 DATE 3-2-20  
 PAGE 11-00-078  
 BY P. MAINES  
 #20-04074

11-00-078-000-043  
 -044

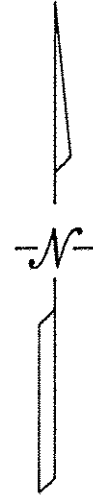

DURKEE ROAD (60')  
 N 01°45'17" E 1078.43' M.

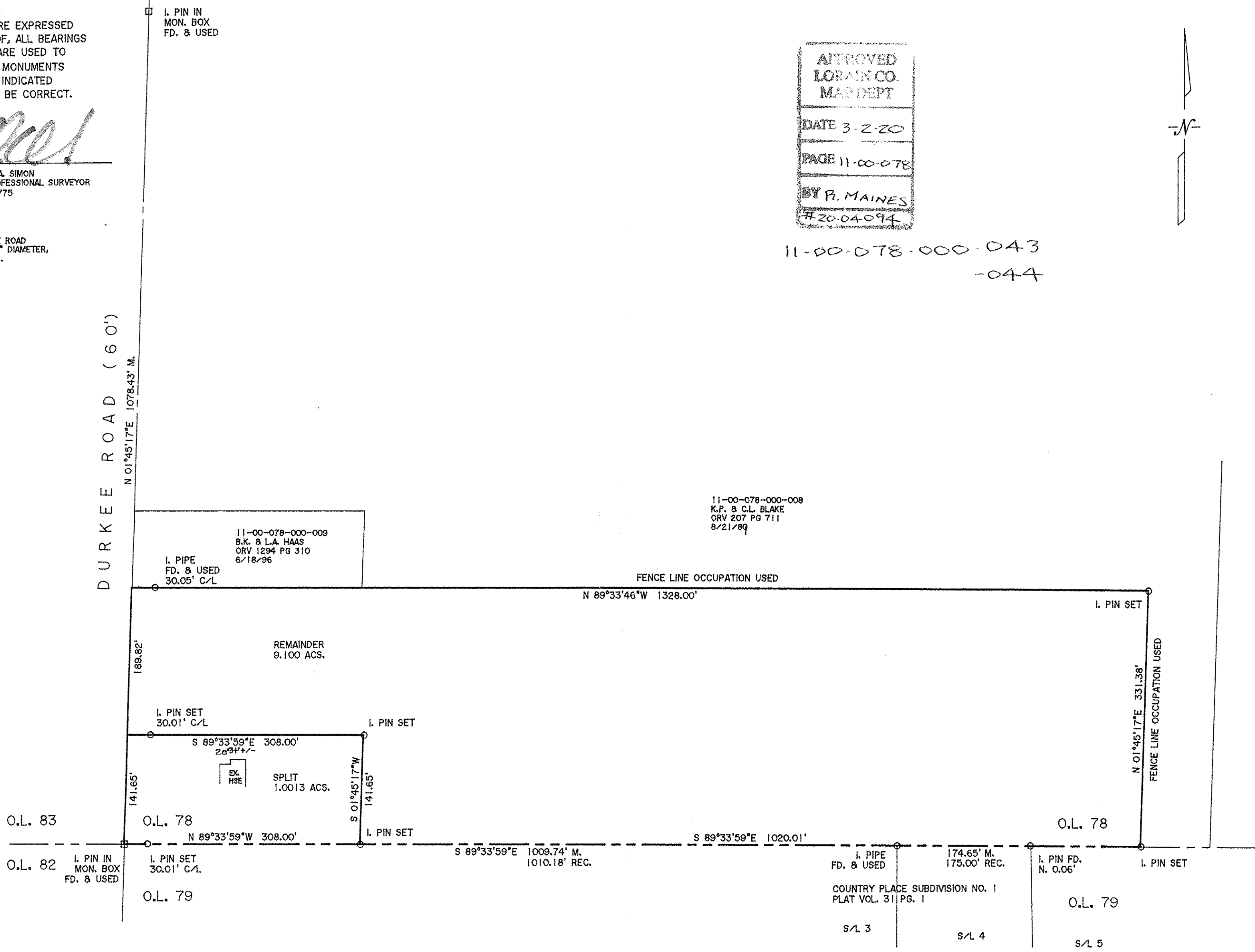

11-00-078-000-008  
 K.P. & C.L. BLAKE  
 ORV 207 PG 711  
 8/21/89

11-00-078-000-009  
 B.K. & L.A. HAAS  
 ORV 1294 PG 310  
 6/18/96

**THOMAS SIMON & ASSOCIATES, INC.**  
 PROFESSIONAL LAND SURVEYORS  
 150 SOUTH OLIVE STREET  
 ELYRIA, OHIO 44035  
 (440) 327-2925  
 FAX 327-2964

PLAT OF BOUNDARY SURVEY & SPLIT  
 FOR  
 STEPHEN AND BECKY LITTLE  
 BEING KNOWN AS PART OF ORIGINAL EATON TOWNSHIP  
 LOT NO. 78  
 COUNTY OF LORAIN STATE OF OHIO  
 NOVEMBER, 2019 SCALE: 1" = 100'