

DIMENSIONS SHOWN ON THIS PLAT ARE EXPRESSED IN FEET AND DECIMAL PARTS THEREOF, ALL BEARINGS ARE TO AN ASSUMED MERIDIAN AND ARE USED TO INDICATE ANGLES ONLY. PERMANENT MONUMENTS WERE FOUND OR SET AT ALL POINTS INDICATED HEREON, ALL OF WHICH I CERTIFY TO BE CORRECT.

Thomas A. Simon

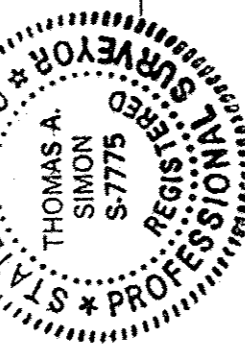

THOMAS A. SIMON
REG. PROFESSIONAL SURVEYOR
NO. S-7775

BASIS OF BEARINGS IS THE CENTERLINE OF W. 6th STREET (NORTH 82°34'58" EAST). IRON PINS SET ARE 5/8" DIAMETER, 30" LONG WITH PLASTIC CAPS "T. SIMON, S-7775".

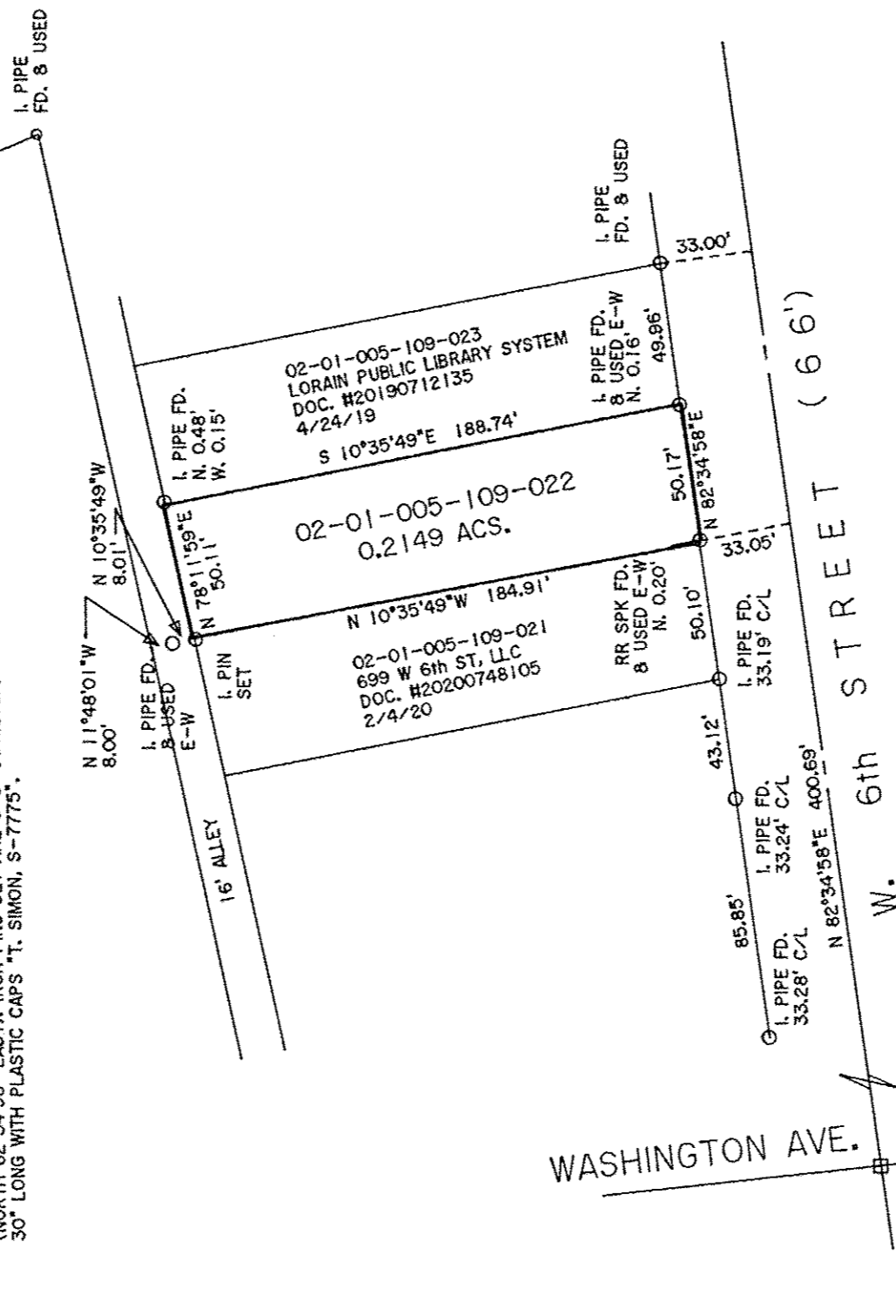

APPROVED LORAIN CO. MAP DEPT
DATE 3-2-20
PAGE 2-01-005
BY B. MAINES
20-04297-C

PLAT OF BOUNDARY SURVEY
FOR
LIGHTHOUSE BAPTIST CHURCH

BEING KNOWN AS PART OF LOT NO. 3 OF CORNELL'S ADDITION TO THE VILLAGE OF CHARLESTON NOW THE CITY OF LORAIN, AS RECORDED IN PLAT VOLUME 1, PAGE 22 OF LORAIN COUNTY MAP RECORDS AND PART OF ORIGINAL BLACK RIVER TOWNSHIP LOT NO. 5, TRACT 1

THOMAS SIMON & ASSOCIATES, INC.
PROFESSIONAL LAND SURVEYORS
150 SOUTH OLIVE STREET
ELYRIA, OHIO 44035
(440) 327-2925
FAX 327-2864

CITY OF LORAIN COUNTY OF LORAIN
STATE OF OHIO
FEBRUARY, 2020 SCALE: 1" = 60'

20-01-005-109-022