

WILLIAM AND ELIZABETH KOCH  
06-25-019-105-053  
INST. NO. 2003-0920690

GAYLE PEYTON  
06-25-019-105-001  
INST. NO. 2005-0074839

CHARLES S. AND LINDA S. CRABEELS  
06-25-019-105-002  
INST. NO. 2013-0450625  
0.115 OF AN ACRE

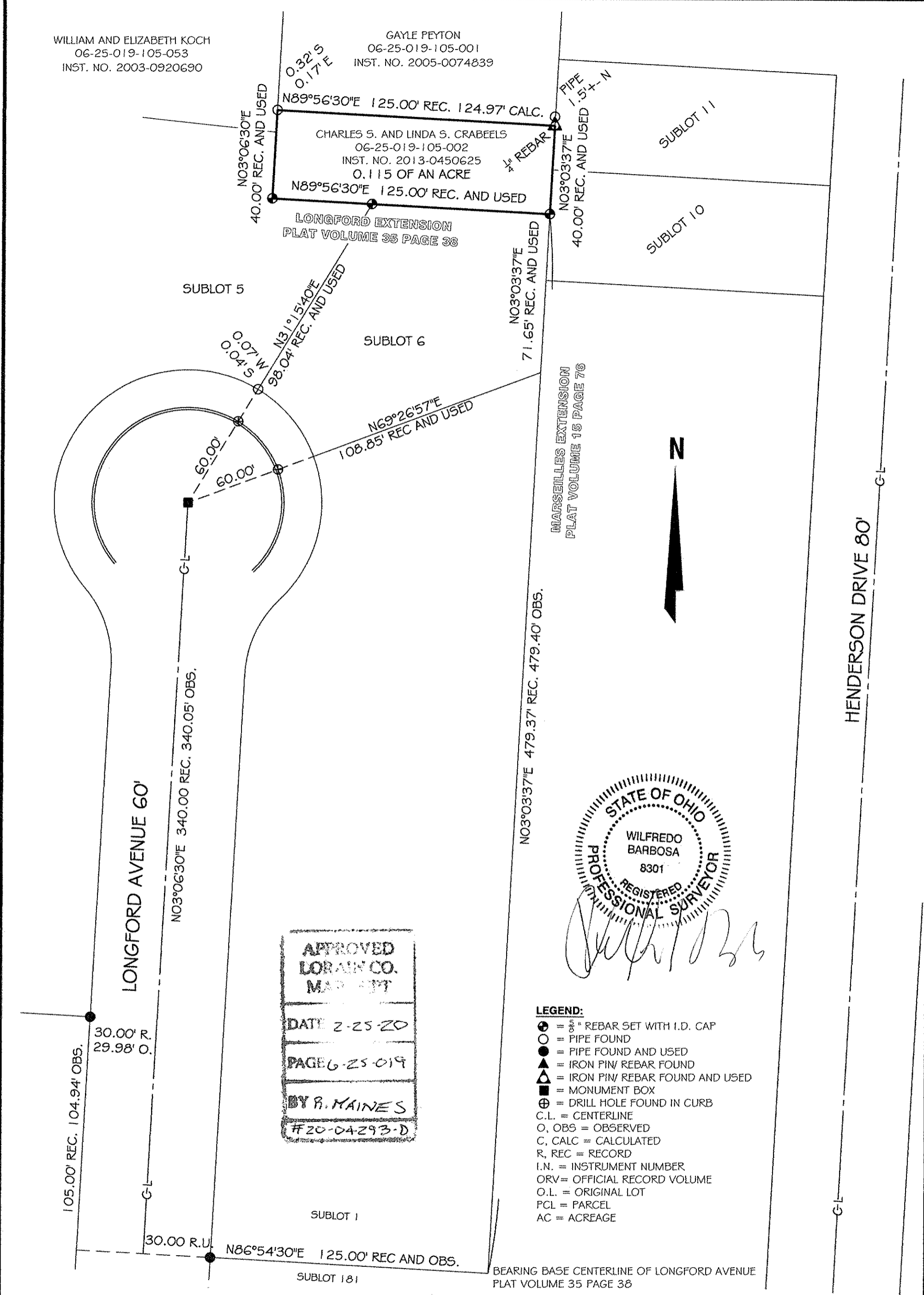

MARSEILLES EXTENSION  
PLAT VOLUME 16 PAGE 76

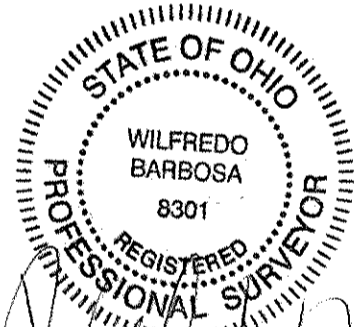

- LEGEND:**
- ⊙ = 3/8" REBAR SET WITH I.D. CAP
  - = PIPE FOUND
  - = PIPE FOUND AND USED
  - ▲ = IRON PIN/ REBAR FOUND
  - ▲ = IRON PIN/ REBAR FOUND AND USED
  - = MONUMENT BOX
  - ⊕ = DRILL HOLE FOUND IN CURB
  - C.L. = CENTERLINE
  - O, OBS = OBSERVED
  - C, CALC = CALCULATED
  - R, REC = RECORD
  - I.N. = INSTRUMENT NUMBER
  - ORV = OFFICIAL RECORD VOLUME
  - O.L. = ORIGINAL LOT
  - PCL = PARCEL
  - AC = ACREAGE

APPROVED  
LORAIN CO.  
MAY 15 2020

DATE 2-25-20

PAGE 6-25-019

BY R. MAINES

#20-04293-D

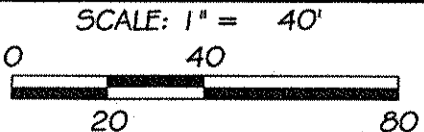

**Survey**

OF PARCEL 06-25-019-105-022  
PART OF ORIGINAL ELYRIA TOWNSHIP LOT 19  
EAST OF BLACK RIVER  
CITY OF ELYRIA COUNTY OF LORAIN  
STATE OF OHIO

**BARBOSA AND ASSOCIATES LLC**

5604 CASE ROAD  
NORTH RIDGEVILLE, OH 44039  
440 327-4776

PREPARED AT THE REQUEST OF:  
Linda Crabeels  
363 Longford Avenue, Elyria, Oh 44035

2/5/2020 CHECKED BY:WB  
JOB No: 2020-1-2 SHEET 1 of 1

06-25-019-105-002