

APPROVED
 LORAIN CO.
 MARCH 2020

DATE 2-10-20
 PAGE 15-00-002
 BY R. MAINES
 #20-04087

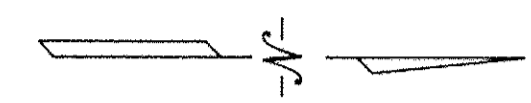

15-00-002-000-010 thru -017

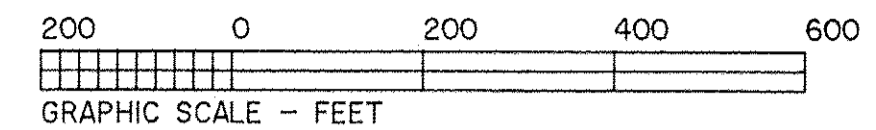
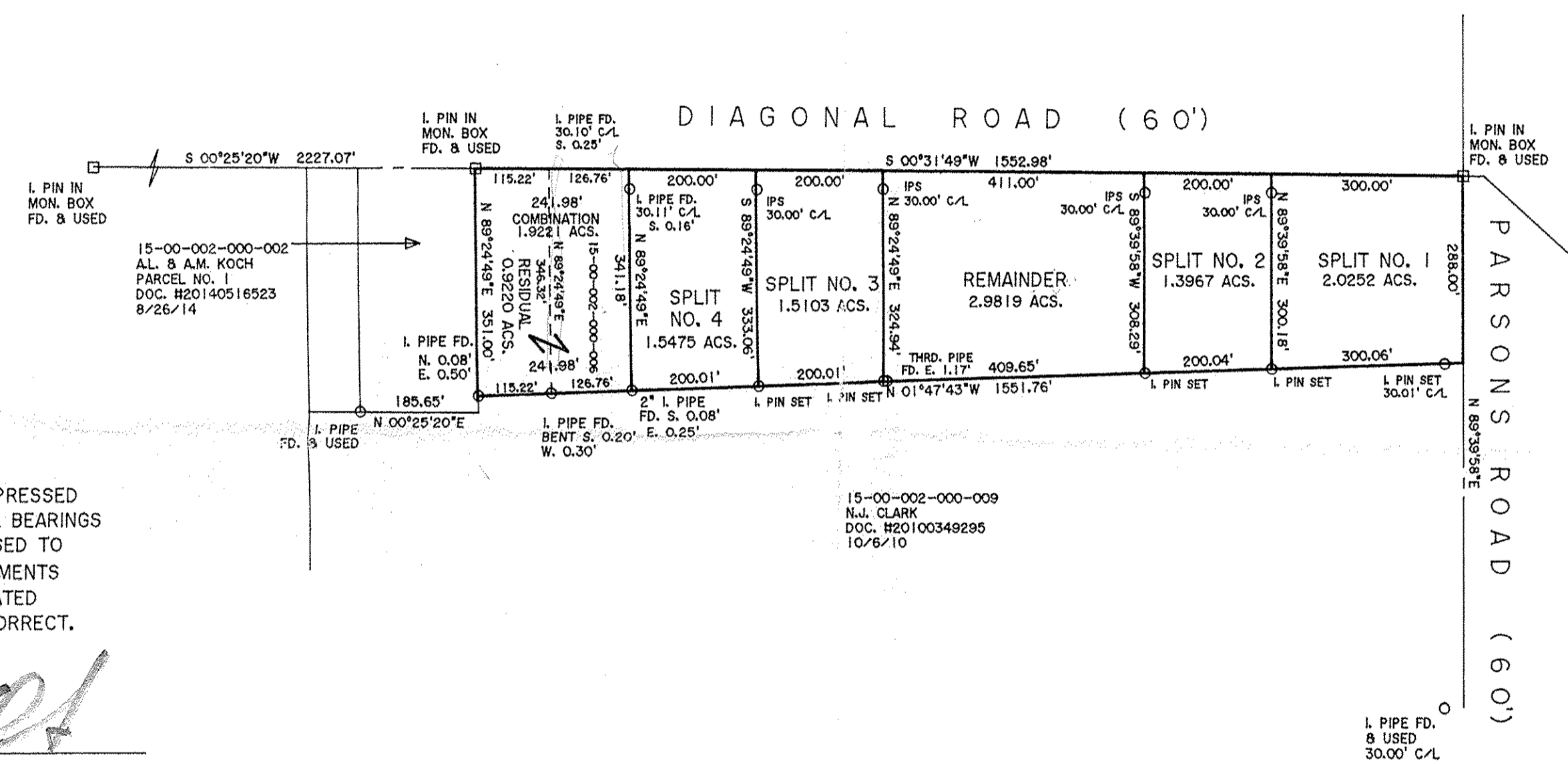

DIMENSIONS SHOWN ON THIS PLAT ARE EXPRESSED IN FEET AND DECIMAL PARTS THEREOF, ALL BEARINGS ARE TO AN ASSUMED MERIDIAN AND ARE USED TO INDICATE ANGLES ONLY. PERMANENT MONUMENTS WERE FOUND OR SET AT ALL POINTS INDICATED HEREON, ALL OF WHICH I CERTIFY TO BE CORRECT.



Thomas A. Simon
 THOMAS A. SIMON
 REG. PROFESSIONAL SURVEYOR
 NO. S-7775

BASIS OF BEARINGS IS THE CENTERLINE OF DIAGONAL ROAD (SOUTH 00°31'49" WEST). IRON PINS SET ARE 5/8" DIAMETER, 30" LONG WITH PLASTIC CAPS "T. SIMON, S-7775".

THOMAS SIMON & ASSOCIATES, INC.
 PROFESSIONAL LAND SURVEYORS

150 SOUTH OLIVE STREET
 ELYRIA, OHIO 44035

(440) 327-2925
 FAX 327-2964

PLAT OF BOUNDARY SURVEY
 SPLIT AND COMBINATION
 FOR
 RONALD & DALE STEVANUS
 OLIVIA A. ROWAN

BEING KNOWN AS PART OF ORIGINAL
 LAGRANGE TOWNSHIP LOT NO. 2
 COUNTY OF LORAIN STATE OF OHIO
 NOVEMBER, 2019 SCALE: 1" = 200'