

APPROVED
LORAIN CO.
MAP DEPT

DATE 1-14-20

PAGE 1-00-056

BY P. MAINES

#20-04080



01-00-056-000-095 thru -098

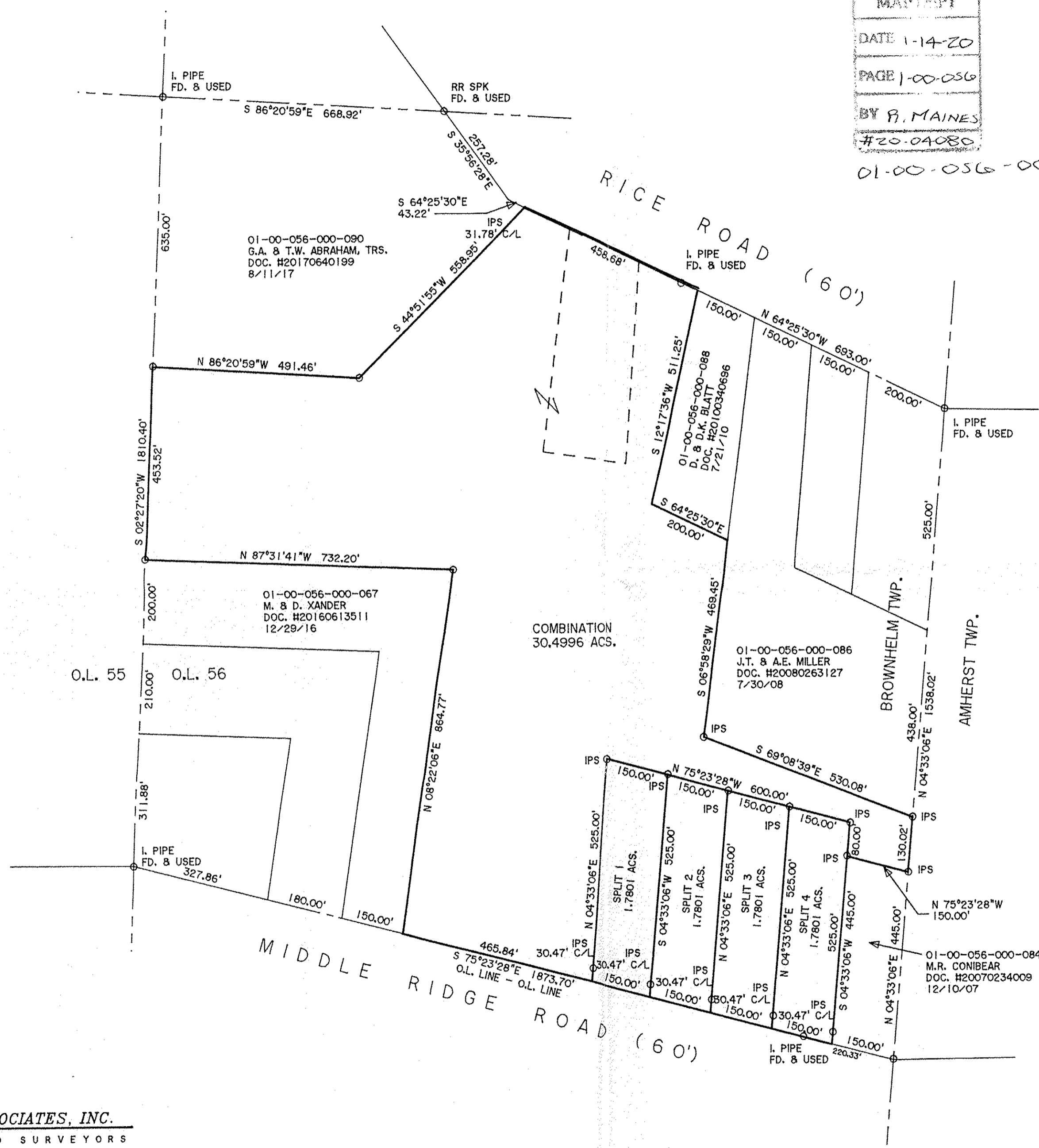

DIMENSIONS SHOWN ON THIS PLAT ARE EXPRESSED IN FEET AND DECIMAL PARTS THEREOF, ALL BEARINGS ARE TO AN ASSUMED MERIDIAN AND ARE USED TO INDICATE ANGLES ONLY. PERMANENT MONUMENTS WERE FOUND OR SET AT ALL POINTS INDICATED HEREON, ALL OF WHICH I CERTIFY TO BE CORRECT.



Thomas A. Simon
THOMAS A. SIMON
REG. PROFESSIONAL SURVEYOR
NO. S-7775

BASIS OF BEARINGS IS THE CENTERLINE OF MIDDLE RIDGE ROAD (NORTH 75°23'28" WEST). IRON PINS SET ARE 5/8" DIAMETER, 30" LONG WITH PLASTIC CAPS "T. SIMON, S-7775".

PLAT OF SURVEY
SPLIT & COMBINATION
FOR
TIMOTHY W. & GREGORY ABRAHAM, TRS.

BEING KNOWN AS PART OF
ORIGINAL BROWNHELM TOWNSHIP
LOT NO. 56

COUNTY OF LORAIN STATE OF OHIO
AUGUST, 2019 SCALE: 1" = 200'

THOMAS SIMON & ASSOCIATES, INC.
PROFESSIONAL LAND SURVEYORS

150 SOUTH OLIVE STREET
ELYRIA, OHIO 44035

(440) 327-2925
FAX 327-2964

JOB NO. 2019-056