

**SPILLMAN SURVEYING**  
PROFESSIONAL LAND SURVEYORS

694 OAKHURST CT.  
AMHERST, OHIO 44001  
(440) 320-7875

PLAT OF SURVEY PREPARED  
FOR  
LAWSON, CARY S.  
&

MARCIA E.  
17363 ST. RT. 511.  
WELLINGTON, OHIO 44090  
INST. # 2017-0633813

SITUATED IN THE TOWNSHIP OF CAMDEN,  
COUNTY OF LORAIN, STATE OF OHIO  
AND BEING PART OF  
ORIGINAL CAMDEN TOWNSHIP LOT 5, TRACT 9



DIMENSIONS SHOWN ON THIS PLAT ARE EXPRESSED IN FEET AND DECIMAL PARTS THEREOF. ALL BEARINGS ARE TO AN ASSUMED MERIDIAN AND ARE USED TO INDICATE ANGLES ONLY. PERMANENT MONUMENTS WERE FOUND OR SET AT ALL POINTS INDICATED HEREON. ALL OF WHICH I DECLARE TO BE CORRECT TO THE BEST OF MY ABILITIES AND BELIEF.

*Theodore J. Spillman*  
THEODORE J. SPILLMAN, P.S. NO. 8595

**LEGEND**

- R.O.W. LINE
- - - CENTERLINE
- O.L. LINE
- ⊙ 1" I.P. FD
- △ MAG. NAIL FD.
- △ MAG. NAIL SET
- ⊙ 5/8" REBAR SET CAPPED
- ⊙ T. SPILLMAN P.S. 8595
- ⊙ 5/8" REBAR FD.



**GRAPHIC SCALE**



( IN FEET )  
1 inch = 180 ft.

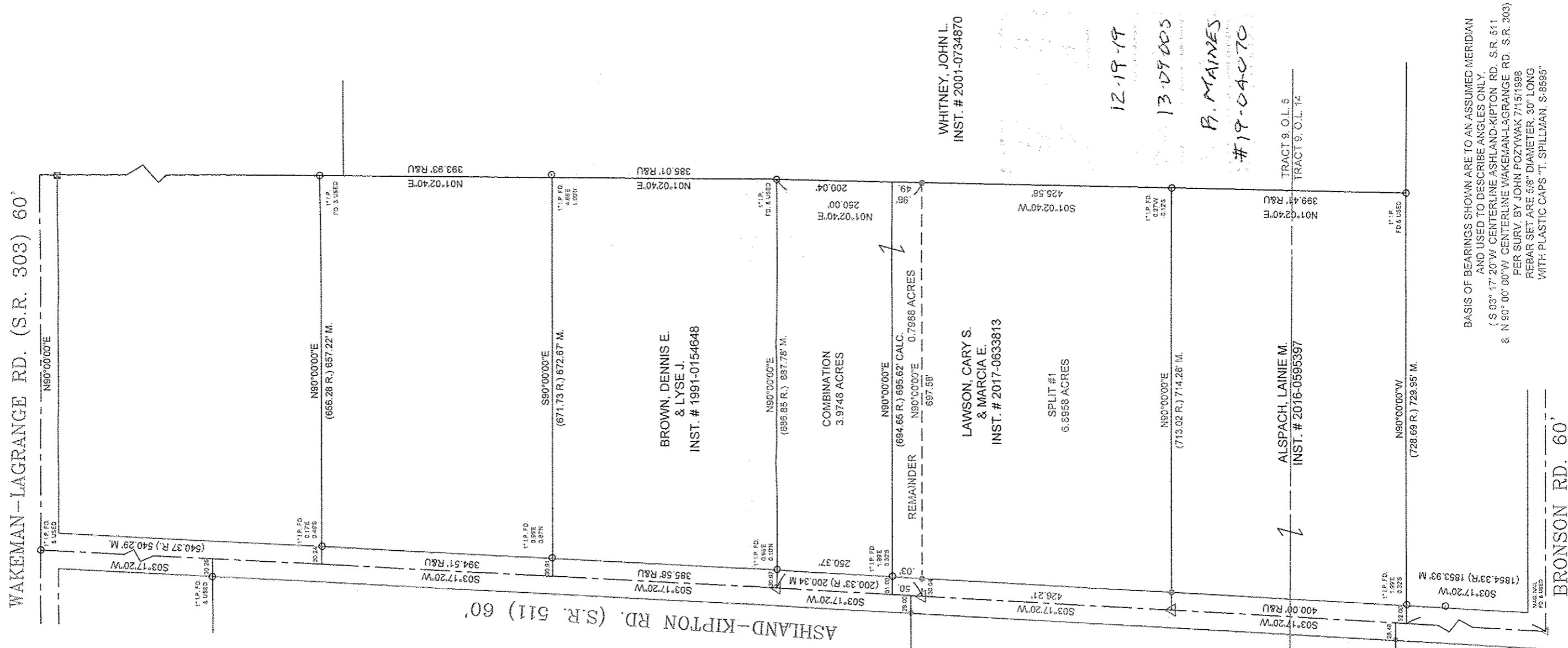

WHITNEY, JOHN L.  
INST. # 2001-0734870

12-19-19

13-09-005

B. MAINES  
#19-04-070

BASIS OF BEARINGS SHOWN ARE TO AN ASSUMED MERIDIAN AND USED TO DESCRIBE ANGLES ONLY.  
( S 03° 17' 20" W CENTERLINE ASHLAND-KIPTON RD. S.R. 511 & N 90° 00' 00" W CENTERLINE WAKEMAN-LAGRANGE RD. S.R. 303 )  
PER SURV. BY JOHN POZYWAK 7/15/1988  
REBAR SET ARE 5/8" DIAMETER, 30" LONG  
WITH PLASTIC CAPS "T. SPILLMAN, S-8595"

13-09-005-000-022 thru 024