

Being known as sublot being sublots 10 and 17 of the Kalle
 Aves Subdivision as recorded in
 Volume 17, Page 22 A
 of the Lorain County Records,
 County of Lorain
 and the State of Ohio.

Note: Bearings and Coordinates shown
 are based on the Ohio State Plane (Grid North)
 But are used to describe angles only.

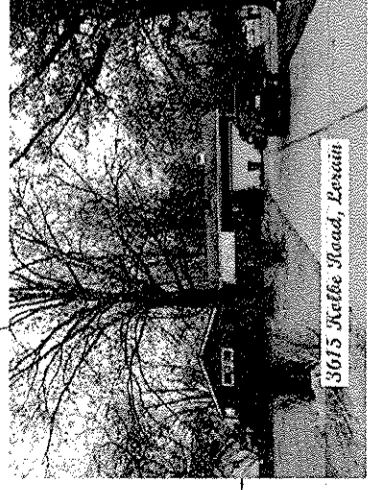
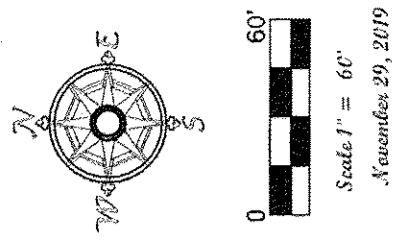
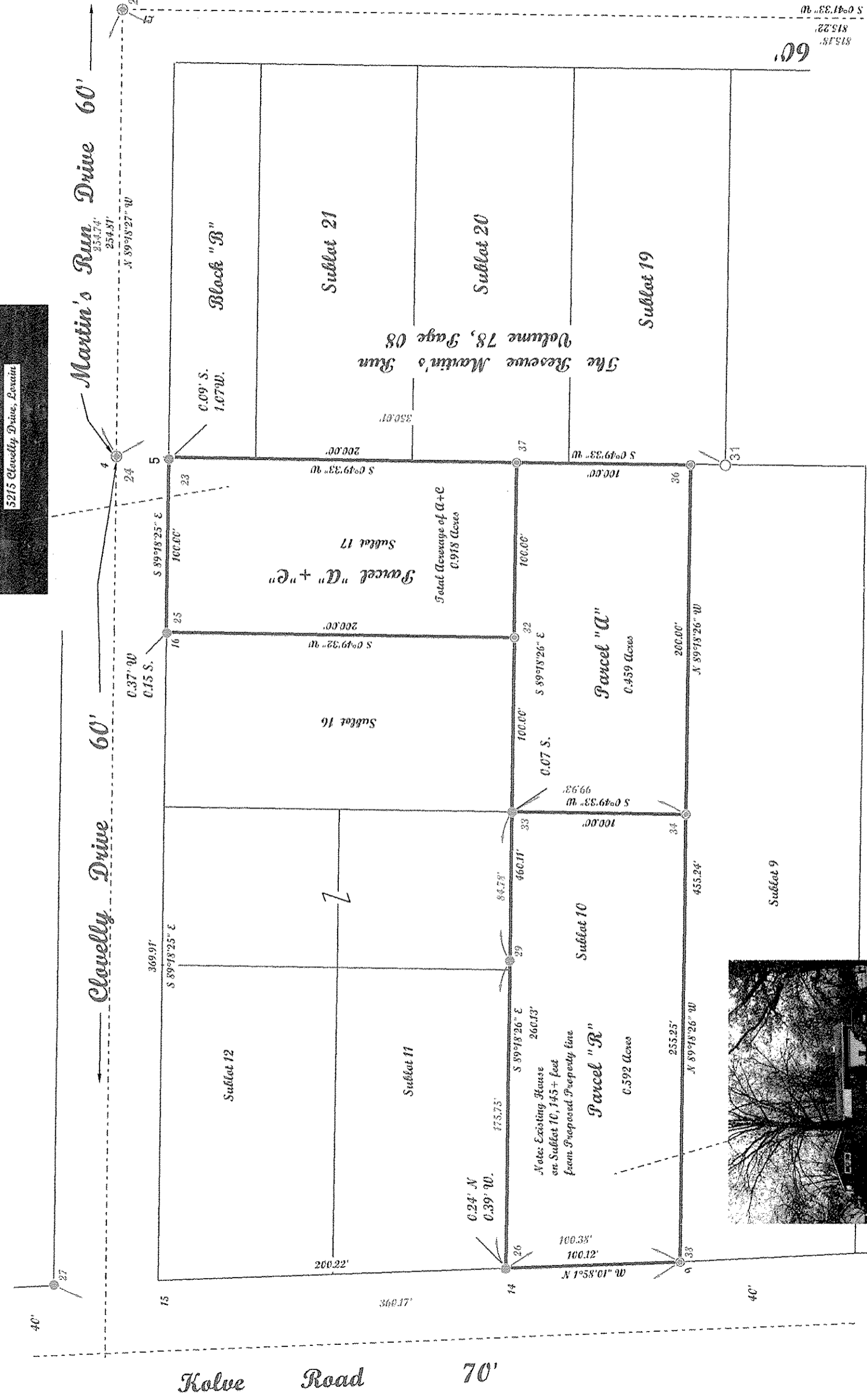

Line Table

LINE	RECORDING	RECORD DIST
L1	80°41'33"W	30.00'

Point Table

POINT	NORTHING	EASTING	DESC
1	645023.57	2041856.84	DESE
2	644908.41	2041846.99	
4	645026.65	2041602.05	
5	644996.65	2041601.62	
9	644702.19	2041142.09	
13	4980.25	2039714.01	
14	644802.24	2041138.64	
15	645022.34	2041131.74	
16	644997.56	2041501.63	
21	644828.45	2041846.99	JOB N 77 N SOLID J N A MC V L M E N T BOX 2
22	645023.57	2041856.84	JOB N 77 N SOLID J N A MC V L M E N T BOX 1
23	644996.58	2041600.54	JOB N 77 N SOLID J N A MC V L M E N T BOX
24	645026.66	2041602.12	JOB N 77 N SOLID J N A MC V L M E N T BOX
25	644997.72	2041501.26	JOB N 77 N SOLID
26	644828.48	2041138.24	JOB N 77 N SOLID
27	645062.11	2041129.13	JOB N 77 N SOLID
29	644800.30	2041133.98	JOB N 77 N SOLID
31	644676.68	2041597.08	RECOR SET
32	644797.87	2041498.74	RECOR SET
33	644799.02	2041398.72	JOB N 77 N SOLID in concrete
34	644699.11	2041397.31	RECOR SET
36	644696.69	2041397.30	RECOR SET
37	644796.72	2041598.74	RECOR SET
38	644702.17	2041142.08	RECOR SET
39	0.00	0.00	

12-12-19
 2-03-001
 R. MAINES
 #19-04065
 02-03-001-106-004
 -017
 -018

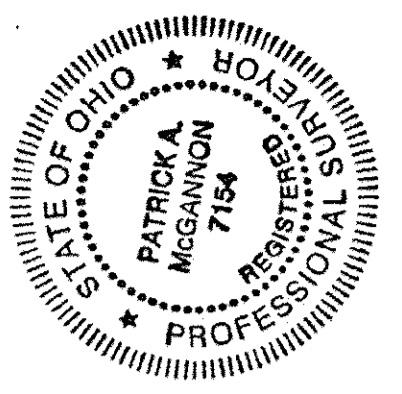

APPROVED BY THE LORAIN CITY PLANNING
 AS TO DESCRIPTION ONLY
 DATE Dec 16, 2019
 City of Lorain
 Per [Signature] Engineering Dept.

McGannon Surveying, LLC
Boundary Survey
Patrick A. McGannon
Registered Professional Surveyor
 1731 Gettysburg Drive, Lorain, Ohio 44053 (440) 282-2712
 www.mcgannonsurveying.com

Prepared exclusively for Mary Louie Redman of
 5215 Clavelly Drive
 Lorain, Ohio 44053 under the terms
 of the work order as if incorporated
 herewith.

Note: Only copies signed with
 Red ink shall be considered valid.
 Patrick A. McGannon
 Patrick A. McGannon P.S. 7154

Note: Dimensions shown in Blue are record
 values and those shown in Red are field observed
 values.
 3. N. 1718