

19-03-004-000-005

19-03-005-000-005

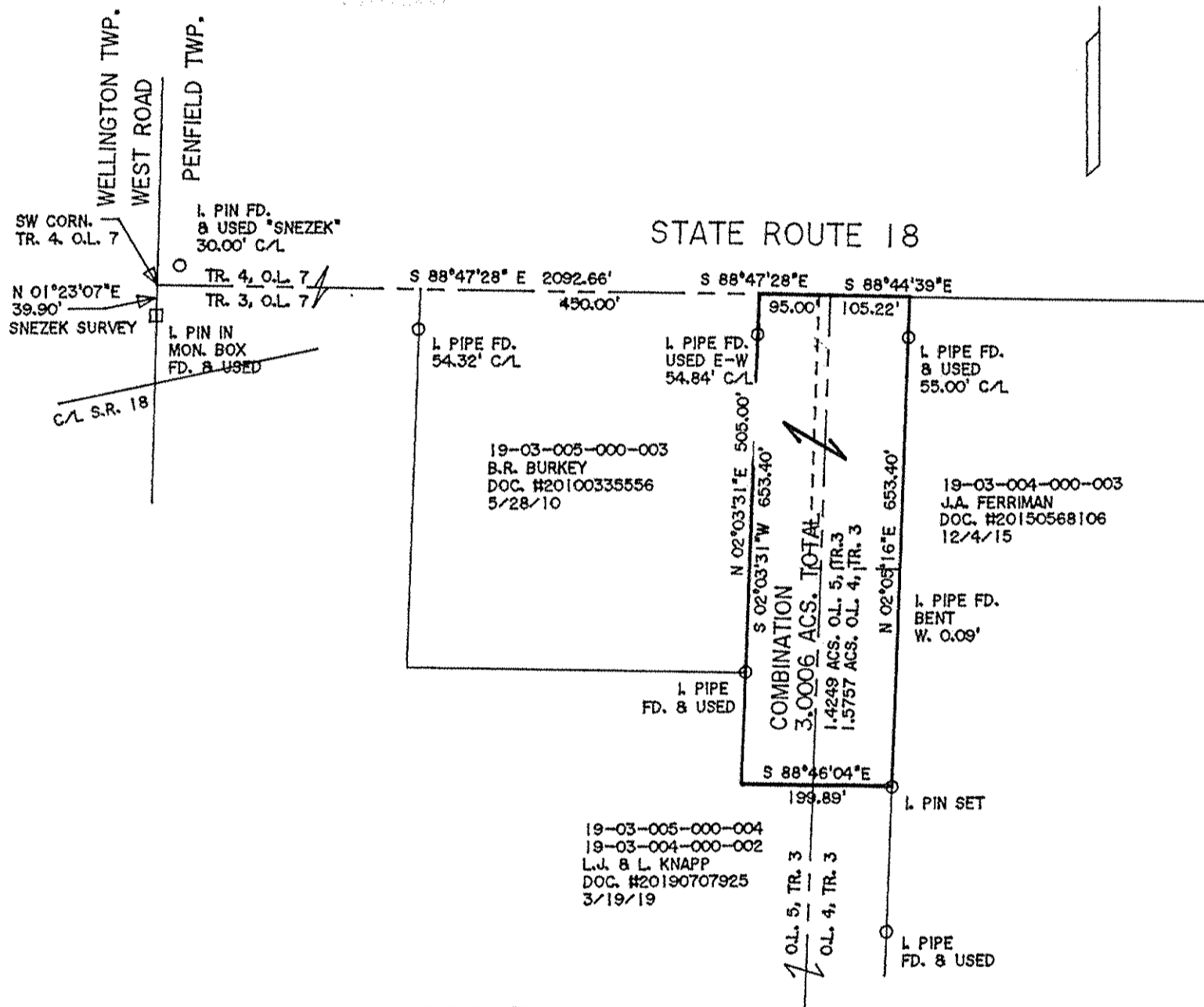

12-11-19
19-03-004
R. MAINES
#19-04064

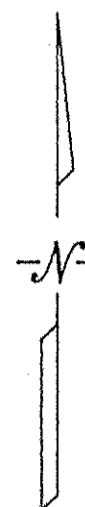

DIMENSIONS SHOWN ON THIS PLAT ARE EXPRESSED IN FEET AND DECIMAL PARTS THEREOF, ALL BEARINGS ARE TO AN ASSUMED MERIDIAN AND ARE USED TO INDICATE ANGLES ONLY. PERMANENT MONUMENTS WERE FOUND OR SET AT ALL POINTS INDICATED HEREON, ALL OF WHICH I CERTIFY TO BE CORRECT.

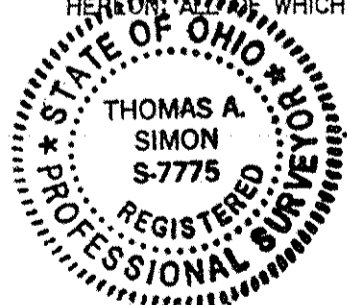

Thomas A. Simon
THOMAS A. SIMON
REG. PROFESSIONAL SURVEYOR
NO. S-7775

PLAT OF BOUNDARY SURVEY
AND
COMBINATION
FOR
GERALD E. FAHLER

BEING KNOWN AS PARTS OF
ORIGINAL PENFIELD TOWNSHIP
LOT NOS. 4 AND 5, TRACT 3

COUNTY OF LORAIN STATE OF OHIO
DECEMBER, 2019 SCALE: 1" = 200'

THOMAS SIMON & ASSOCIATES, INC.
PROFESSIONAL LAND SURVEYORS

150 SOUTH OLIVE STREET
ELYRIA, OHIO 44035
(440) 327-2925
FAX 327-2964

JOB NO. 2019-094