

Approved by the Village of Wellington,
Lorain County, Planning Commission, no
plat required.

Philip E. Baum
Chairman, Planning Commission
Village of Wellington, Ohio

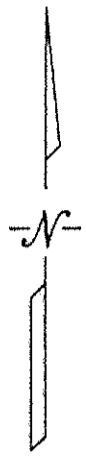
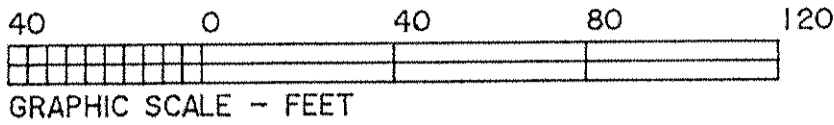

12-6-19

18-00-027

R. MAINES

#19-04061

WEST HERRICK ST. (60')

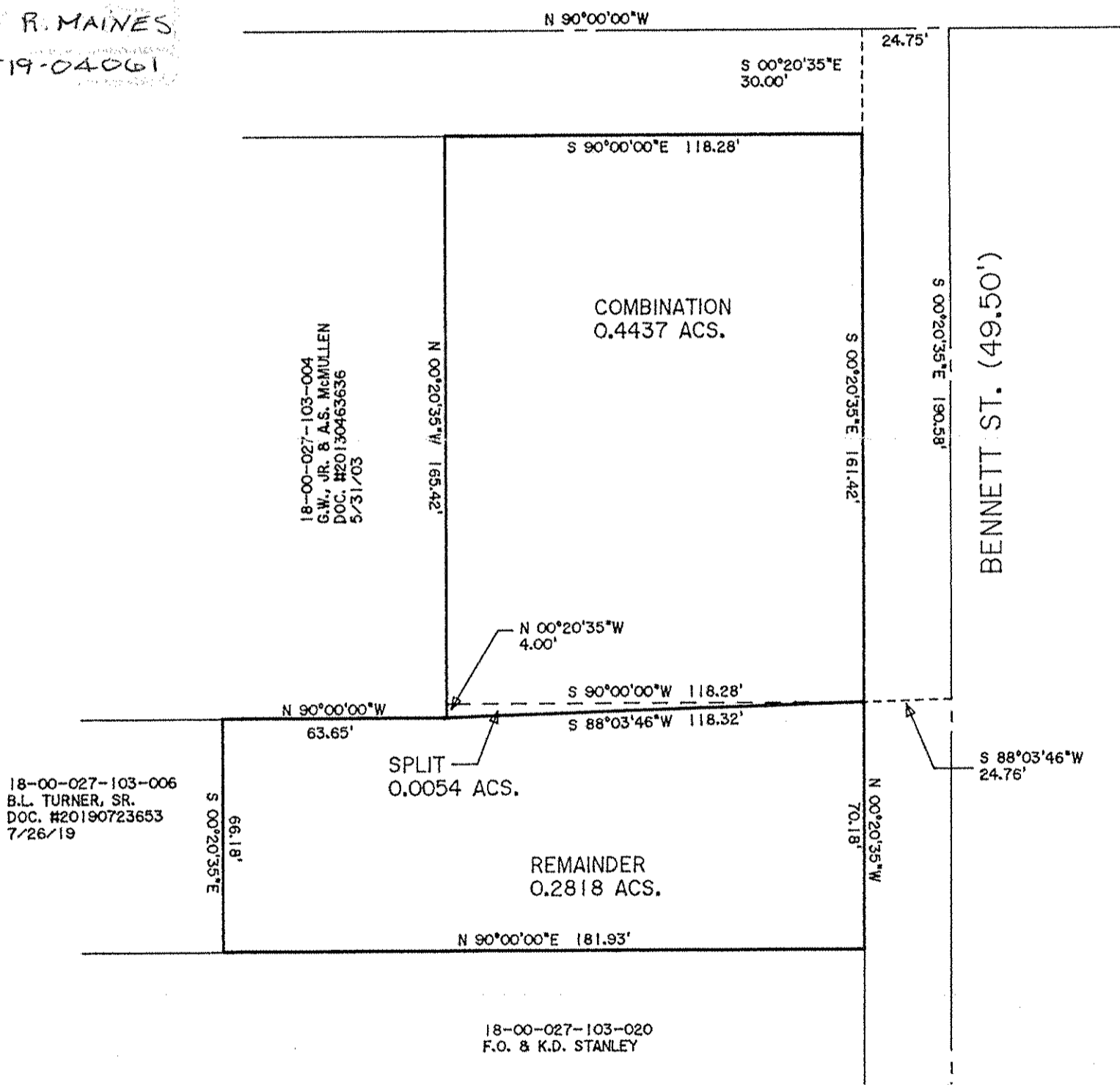

18-00-027-103-006
B.L. TURNER, SR.
DOC. #20190723653
7/26/19

18-00-027-103-004
G.W. JR. & A.S. McMULLEN
DOC. #20130463636
5/31/03

18-00-027-103-020
F.O. & K.D. STANLEY

NOT A PLAT OF BOUNDARY SURVEY. PLAT IS BASED ON A
BOUNDARY SURVEY BY RODGER G. SIMON, P.S. NO. 5101 IN
MAY 1986.

LOT SPLIT
AND COMBINATION
FOR
FRED & KATHERINE STANLEY

BEING KNOWN AS PART OF SUBLLOT NO. 26
IN CHARLES O. BENNETT & THOMAS KIRK ADDITION
AS RECORDED IN PLAT VOLUME 1 PAGE 33
OF LORAIN COUNTY MAP RECORDS AND PART OF
ORIGINAL WELLINGTON TOWNSHIP LOT NO. 27

VILLAGE OF WELLINGTON COUNTY OF LORAIN
STATE OF OHIO

OCTOBER, 2019 SCALE: 1" = 40'

THOMAS SIMON & ASSOCIATES, INC.
PROFESSIONAL LAND SURVEYORS

150 SOUTH OLIVE STREET
ELYRIA, OHIO 44035

(440) 327-2925
FAX 327-2964