

Note: Bearings and Coordinates shown are based on the Ohio State Plane (Grid North) But are used to describe angles only.

Being known as subplot Part of Sublot 33 and 34 of the Original Village Plat as recorded in Volume 3 Page 186 and 187 of the Lorain County records, County of Lorain and the State of Ohio.

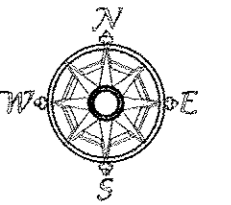

Scale 1" = 30'
November 2, 2019

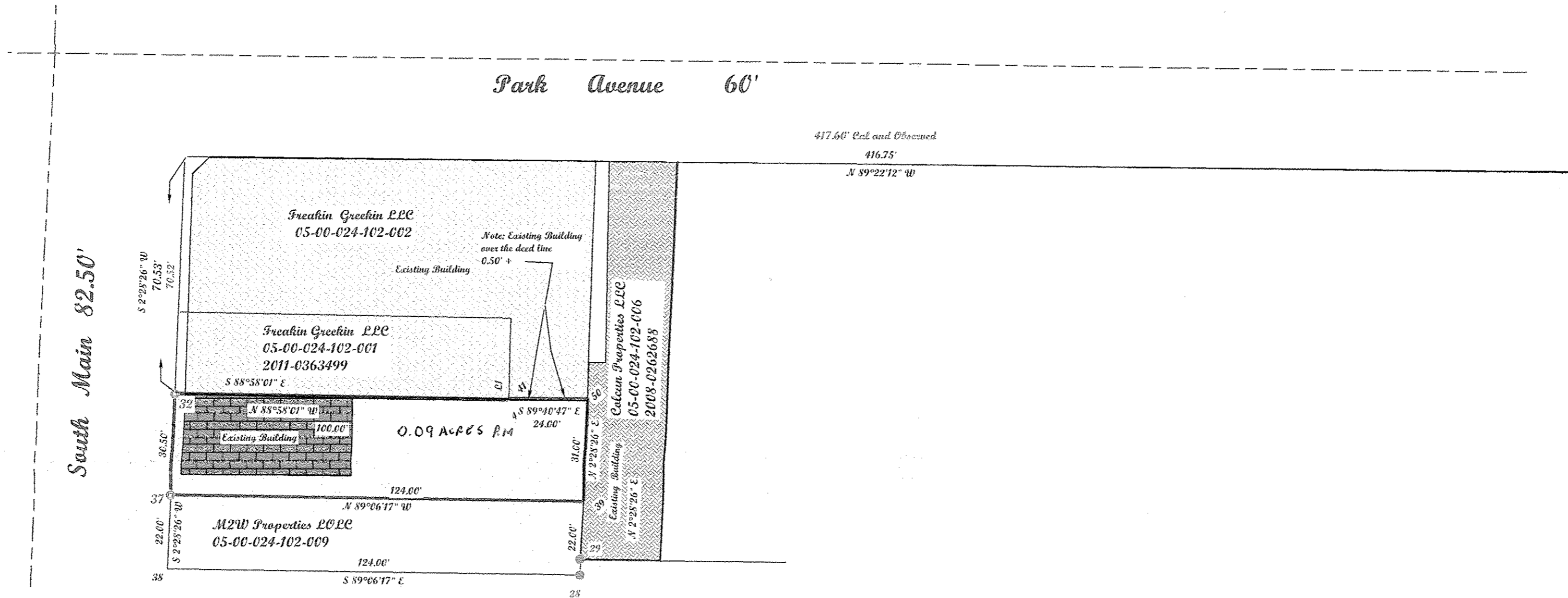

APPROVED
NOV 27 2019
11-25-19
S-DO-024
P. MAINES
#19-04228-D

05-00-024-102-005

Line Table

LINE	BEARING	HORIZONTAL DIST
L1	N2°28'26" E	0.50'

Point Table

POINTS	NORTHING	EASTING	DESC
28	630870.46	2043602.86	IRON P.I.N FOUND
29	630875.19	2043602.82	IRON P.I.N FOUND
32	630924.85	2043481.14	Mag Nail Set
37	630894.38	2043479.82	Mag Nail Set
38	630872.40	2043478.87	
39	630892.44	2043603.81	
41	630923.55	2043581.15	
46	630923.05	2043581.12	
50	630923.41	2043605.15	

McGannon Surveying, LLC
Boundary Survey
Patrick A. McGannon
Registered Professional Surveyor
1731 Gettysburg Drive, Lorain, Ohio 44053 (440) 282-2712
www.mcannonssurveying.com

Note: Only copies signed with Red ink shall be considered Valid.

Patrick A. McGannon
Patrick A. McGannon P.S. 7154

Prepared exclusively for the Investment of P.C. Box 423 Amherst, Ohio 44001 under the terms of the work order as if incorporated herewith.

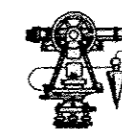

P.L.S.C.
Member Number 2433



Note: Dimensions shown in Blue are record values and those shown in Red are field observed values.