

Note: Bearings and coordinates shown are based on the Ohio State Plane but are shown to describe angles only.

Being known as part of Original lot 60 of Amherst, Township, in the County of Lorain and the State of Ohio. And being known as Lorain County Parcel number 05-00-060-105-012, -013 and -014

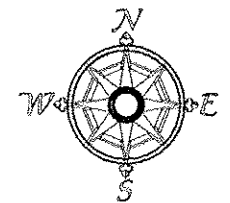

Scale 1" = 60'

August 24, 2019

| POINTS | NORTH | EAST | DESC |
|--------|-----------|------------|--|
| 1 | 637007.46 | 2053317.52 | |
| 2 | 636763.70 | 2053242.95 | |
| 3 | 636721.21 | 2053192.43 | |
| 4 | 636713.75 | 2053182.92 | |
| 7 | 636312.03 | 2053321.73 | |
| 13 | 637007.46 | 2053317.52 | IRON PIN FOUND IN A MONUMENT BOX |
| 14 | 636739.47 | 2053251.01 | IRON PIN FOUND |
| 15 | 636721.24 | 2053192.46 | IRON PIN FOUND IN A MONUMENT BOX |
| 16 | 636688.66 | 2053191.54 | IRON PIN FOUND |
| 17 | 636688.10 | 2053191.92 | IRON PIN FOUND |
| 18 | 636535.37 | 2053244.96 | IRON PIN FOUND sticking up high not level |
| 21 | 636311.39 | 2053322.64 | IRON PIN FOUND bent |
| 22 | 636311.58 | 2053382.47 | REBAR FOUND horizontal 8677 vector surveying |
| 24 | 636818.96 | 2053303.43 | |
| 25 | 636311.85 | 2053443.14 | |
| 26 | 636783.57 | 2053313.18 | |
| 27 | 636399.85 | 2053543.61 | |
| 28 | 636907.22 | 2053403.68 | |
| 29 | 636879.96 | 2053411.20 | |
| 34 | 636783.69 | 2053313.17 | REBAR FOUND vector |
| 35 | 636739.47 | 2053251.11 | IRON PIN FOUND |
| 42 | 636311.51 | 2053382.70 | REBAR FOUND vector |
| 43 | 636311.87 | 2053443.23 | REBAR FOUND vector |
| 44 | 636399.96 | 2053543.73 | IRON PIN FOUND 1.5 inch |
| 45 | 636880.06 | 2053411.09 | IRON PIN FOUND pipe |
| 49 | 636666.52 | 2053345.44 | REBAR SET |
| 50 | 636698.43 | 2053461.27 | REBAR SET |
| 79 | 636669.71 | 2053357.01 | REBAR SET |
| 85 | 636503.72 | 2053515.06 | REBAR SET |
| 86 | 636475.00 | 2053410.80 | REBAR SET |
| 100 | 636669.74 | 2053357.02 | REBAR SET |
| 114 | 636475.00 | 2053410.80 | REBAR SET |
| 122 | 636503.71 | 2053515.05 | REBAR SET |

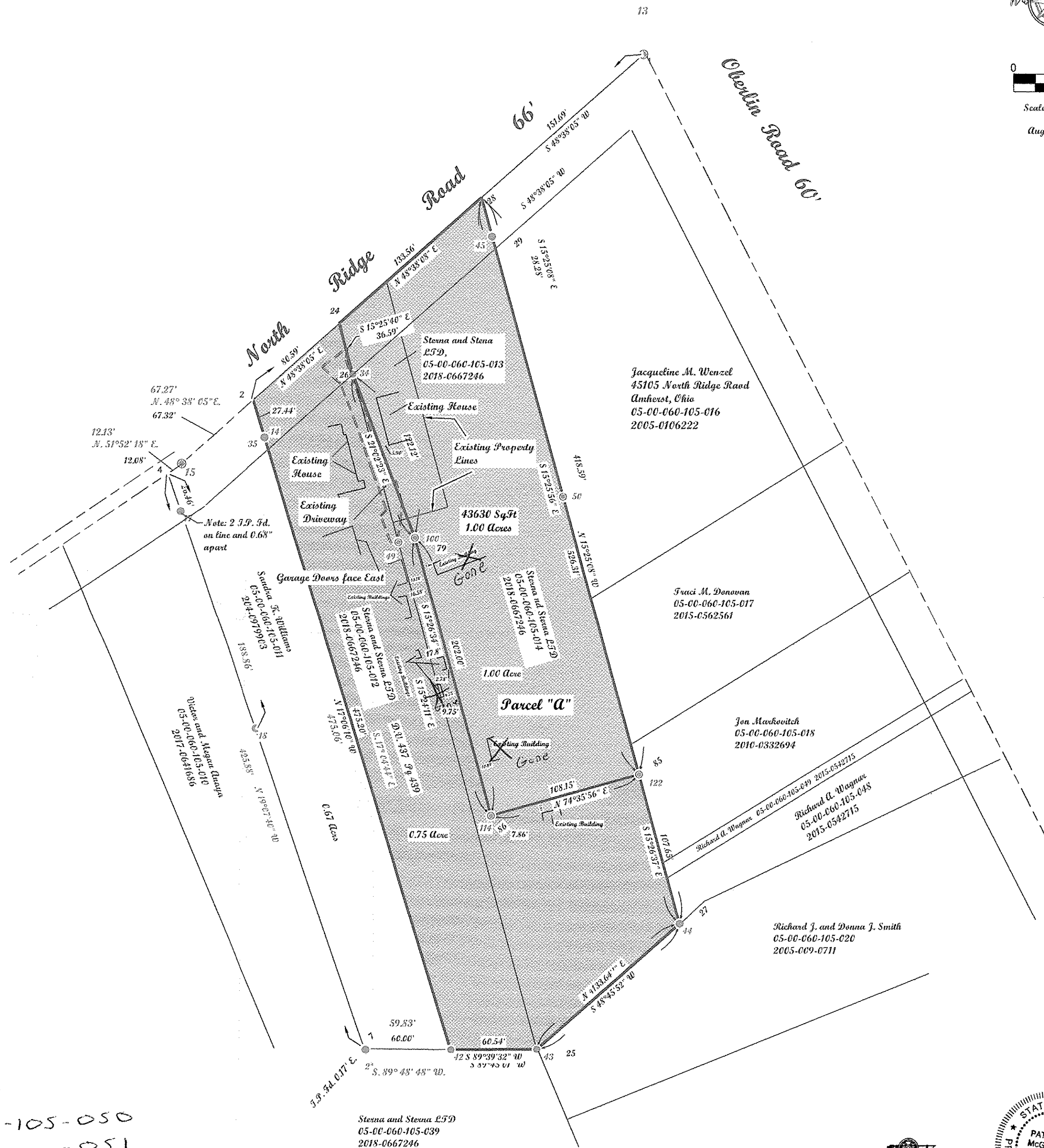

APPROVED
 11-20-19
 5-00-060
 R. MAINES
 #19-0405Z

05-00-060-105-050
 -051

Proposed Lot Configuration

McGannon Surveying, LLC
 Boundary Survey
 Patrick A. McGannon
 Registered Professional Surveyor

1731 Gettysburg Drive, Lorain, Ohio 44053 (440) 282-2712
 www.mcannonssurveying.com



P.E.S.O.



Note: Dimensions shown in Blue are record values and those shown in red are field observed values.