

11-20-19
10-00-006
P. MAINES
#19-04051

10-00-006-107-031

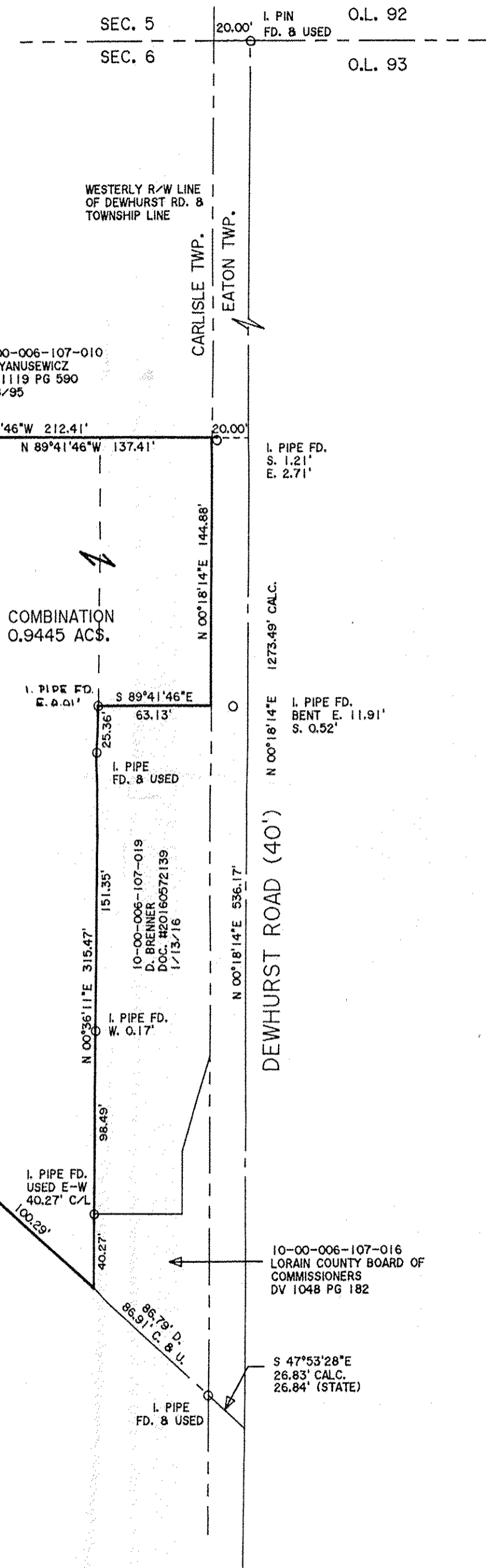

I. PIN
FD. & USED
C/L P.I.

DIMENSIONS SHOWN ON THIS PLAT ARE EXPRESSED IN FEET AND DECIMAL PARTS THEREOF, ALL BEARINGS ARE TO AN ASSUMED MERIDIAN AND ARE USED TO INDICATE ANGLES ONLY. PERMANENT MONUMENTS WERE FOUND OR SET AT ALL POINTS INDICATED HEREON, ALL OF WHICH I CERTIFY TO BE CORRECT.



Thomas A. Simon
THOMAS A. SIMON
REG. PROFESSIONAL SURVEYOR
NO. S-7775

BASIS OF BEARINGS IS THE CENTERLINE OF EAST RIVER ROAD (NORTH 47°53'28" WEST).

THOMAS SIMON & ASSOCIATES, INC.
PROFESSIONAL LAND SURVEYORS

150 SOUTH OLIVE STREET
ELYRIA, OHIO 44035
(440) 327-2925
FAX 327-2964

PLAT OF BOUNDARY SURVEY
AND COMBINATION
FOR
JANET C. & DONALD B. SHENEFELT, TRS.
OF THE JANET C. SHENEFELT TRUST

BEING KNOWN AS PART OF
ORIGINAL CARLISLE TOWNSHIP
SECTION NO. 6

COUNTY OF LORAIN STATE OF OHIO
OCTOBER, 2019 SCALE: 1" = 60'