

DIMENSIONS SHOWN ON THIS PLAT ARE EXPRESSED IN FEET AND DECIMAL PARTS THEREOF, ALL BEARINGS ARE TO AN ASSUMED MERIDIAN AND ARE USED TO INDICATE ANGLES ONLY. PERMANENT MONUMENTS WERE FOUND OR SET AT ALL POINTS INDICATED HEREON, ALL OF WHICH I CERTIFY TO BE CORRECT.

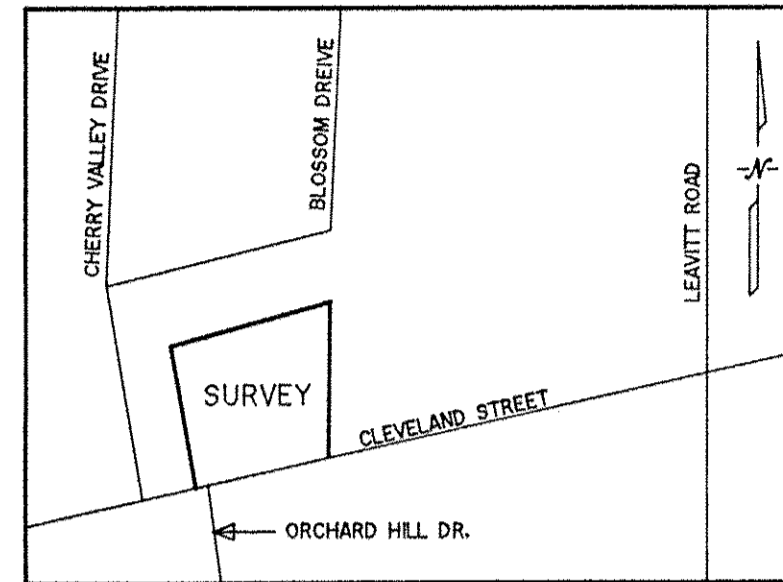

mas
 THOMAS A. SIMON
 REG. PROFESSIONAL SURVEYOR
 NO. S-7775

BASIS OF BEARINGS IS THE CENTERLINE OF CLEVELAND STREET (NORTH 61°36'20" EAST). IRON PINS SET ARE 5/8" DIAMETER, 30" LONG WITH PLASTIC CAPS "T. SIMON, S-7775".

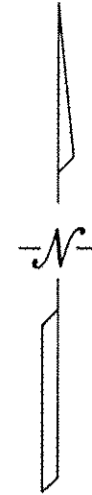

VICINITY MAP
 N.T.S.

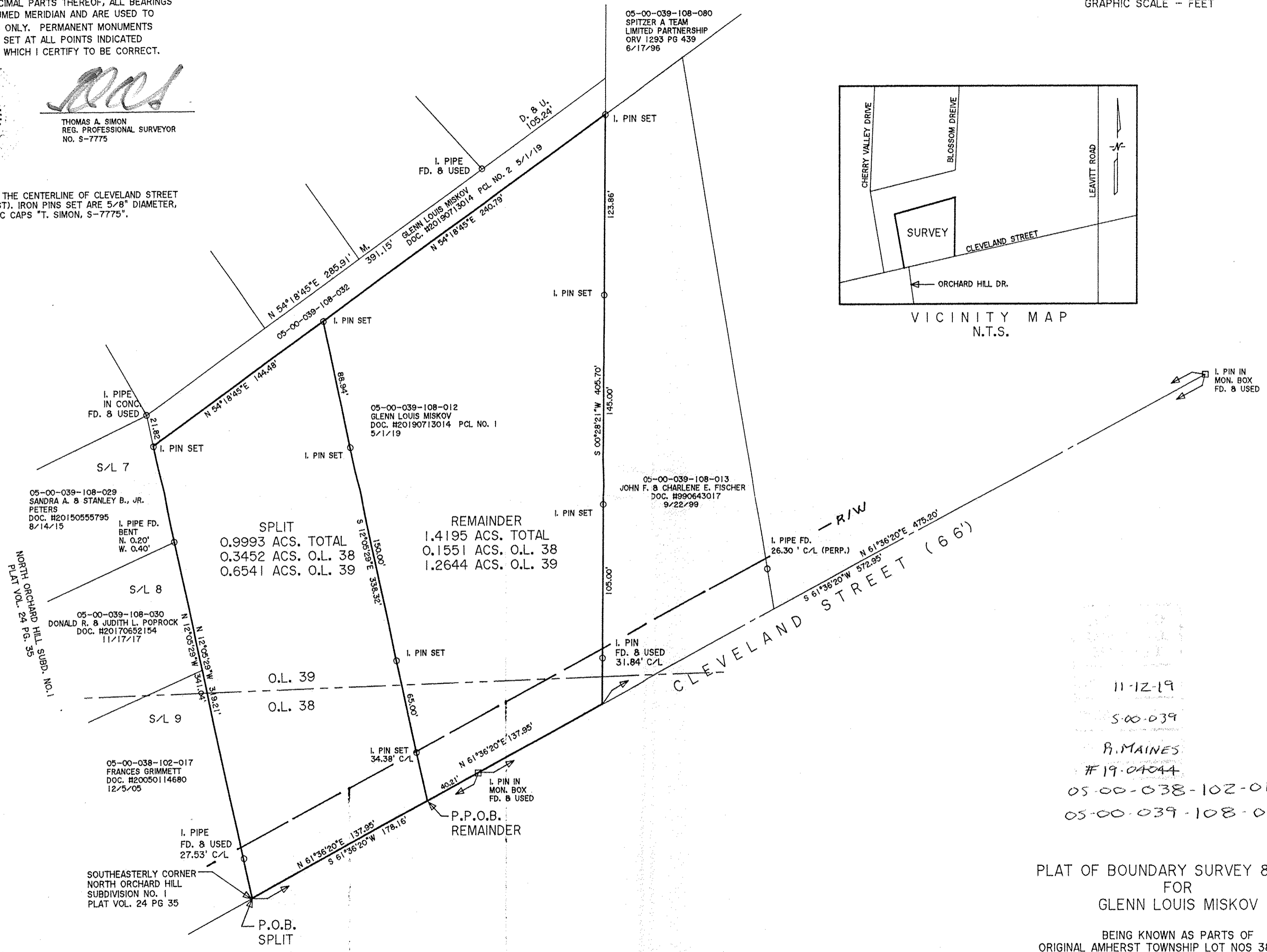

11-12-19
 S 00-039
 R. MAINES
 #19-04044
 05-00-038-102-019, -020
 05-00-039-108-084, -085

PLAT OF BOUNDARY SURVEY & SPLIT
 FOR
 GLENN LOUIS MISKOV

BEING KNOWN AS PARTS OF
 ORIGINAL AMHERST TOWNSHIP LOT NOS 38 AND 39

CITY OF AMHERST COUNTY OF LORAIN
 STATE OF OHIO

OCTOBER, 2019 SCALE: 1" = 50'

THOMAS SIMON & ASSOCIATES, INC.
 PROFESSIONAL LAND SURVEYORS
 150 SOUTH OLIVE STREET
 ELYRIA, OHIO 44035
 (440) 327-2925
 FAX 327-2964

Approved
 Amherst Planning Commission

[Signature]
 Date 11-7-19