

ABBREVIATIONS

- D per deed PC point of curvature
- P per plat PRC point of reverse curvature
- M measured PT point of tangency
- C calculated OL Original Lot
- U used GL Great Lot
- FND found SL Sublot
- CL centerline R/W right-of-way
- POB place of beginning
- PPOB principal place of beginning
- HS per Hollis survey
- SS per Simon survey

LEGEND

SET	FOUND	DESCRIPTION
○	●	IRON PIN/ROD
○	○	SURVEY NAIL
○	○	MAG SPIKE
○	○	DRILL HOLE
○	○	RAILROAD SPIKE
○	○	MONUMENT BOX
○	○	CONCRETE MONUMENT
○	○	IRON PIPE
○	○	STONE
○	○	WOOD POST
---	---	CENTERLINE
---	---	RIGHT-OF-WAY

TOTAL AREA

2.5156 acres (Calculated)
 2.506 acres (Deed)
 0.1422 acres (6,194.9637 ft²) Within R/W

Consolidation for Kari Halko

Being a parcel of land located in part of Original Brownhelm Township Lot 37, City of Vermilion, Township 6 North, Range 19 West, Connecticut Western Reserve, Lorain County, Ohio

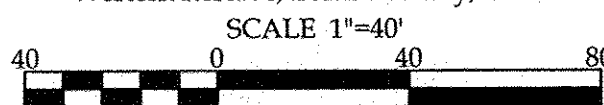

VECTOR
 SURVEYING SERVICES, LLC

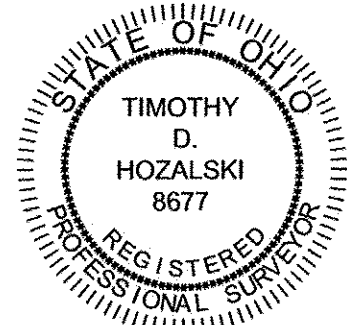

OFFICE: 440-865-8445 AMHERST, OH
 VECTOR SURVEYING@YAHOO.COM
 Job No. 19-104 Drawn By: CAD
 Date: Oct, 2019 Checked By: TDH

Timothy D. Hozański, P.S. Date 10-27-19

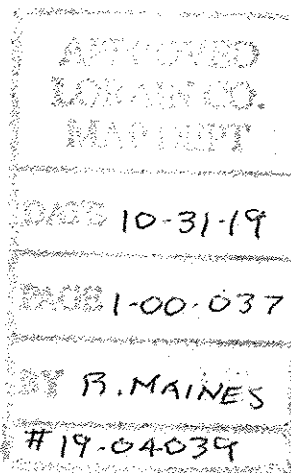

BY B. MAINES #19-04039 01-00-037-102-053

NOTES

- All iron pins set are 5/8"x30" rebar with yellow plastic caps stamped "HOZALSKI P.S. 8677/ VECTOR SURVEYING", set 5" above ground in areas where future discovery may be difficult, unless otherwise noted. All others set flush with ground, unless otherwise noted.
- All drillholes set are 5/8" in diameter.

REFERENCES

- Lorain County Survey Records
 Survey for Bernard & Karen L. Kauk by Laundon, Simon, Cahl & Assocs. (Dec, 1988)
- Lorain County Map Records
 Heilman Subdivision by Ray Hollis (PV 23, Pg. 52)(Dec, 1962)
- Lorain County Deed Records
 Volume and Pages as indicated

PRE-SURVEY SUMMARY

SCALE 1"=150'

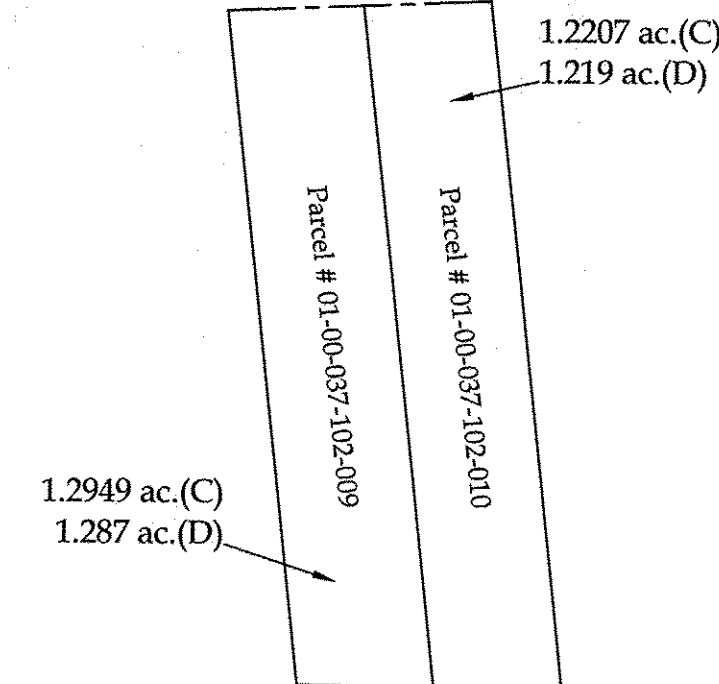

POST-SURVEY SUMMARY

SCALE 1"=150'

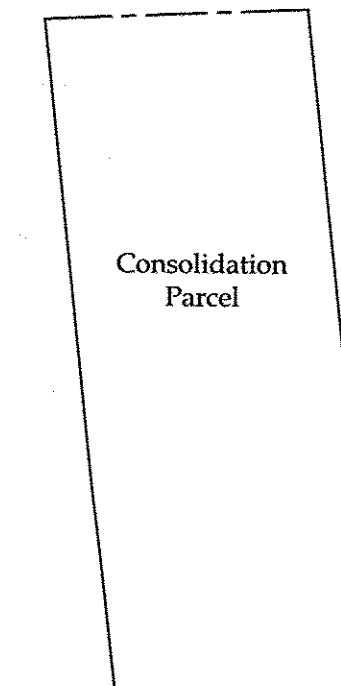

Gail L. & Kent A. Sommer, Trustees
 Instrument # 2013-0485189
 Parcel # 01-00-037-102-050