

Note: Bearings and Coordinates shown are based on the Ohio State Plane (Grid North) but are used to describe angles only.

Being shown as Sublot Sublot 82 and parts of sublots 78 and 72 of the S. Mendelsons Subdivision as recorded in Volume 7 Page 23 of the Lorain County Records and also known as Lorain County Parcel Numbers 06-24-053-102-004, County of Lorain and the State of Ohio.

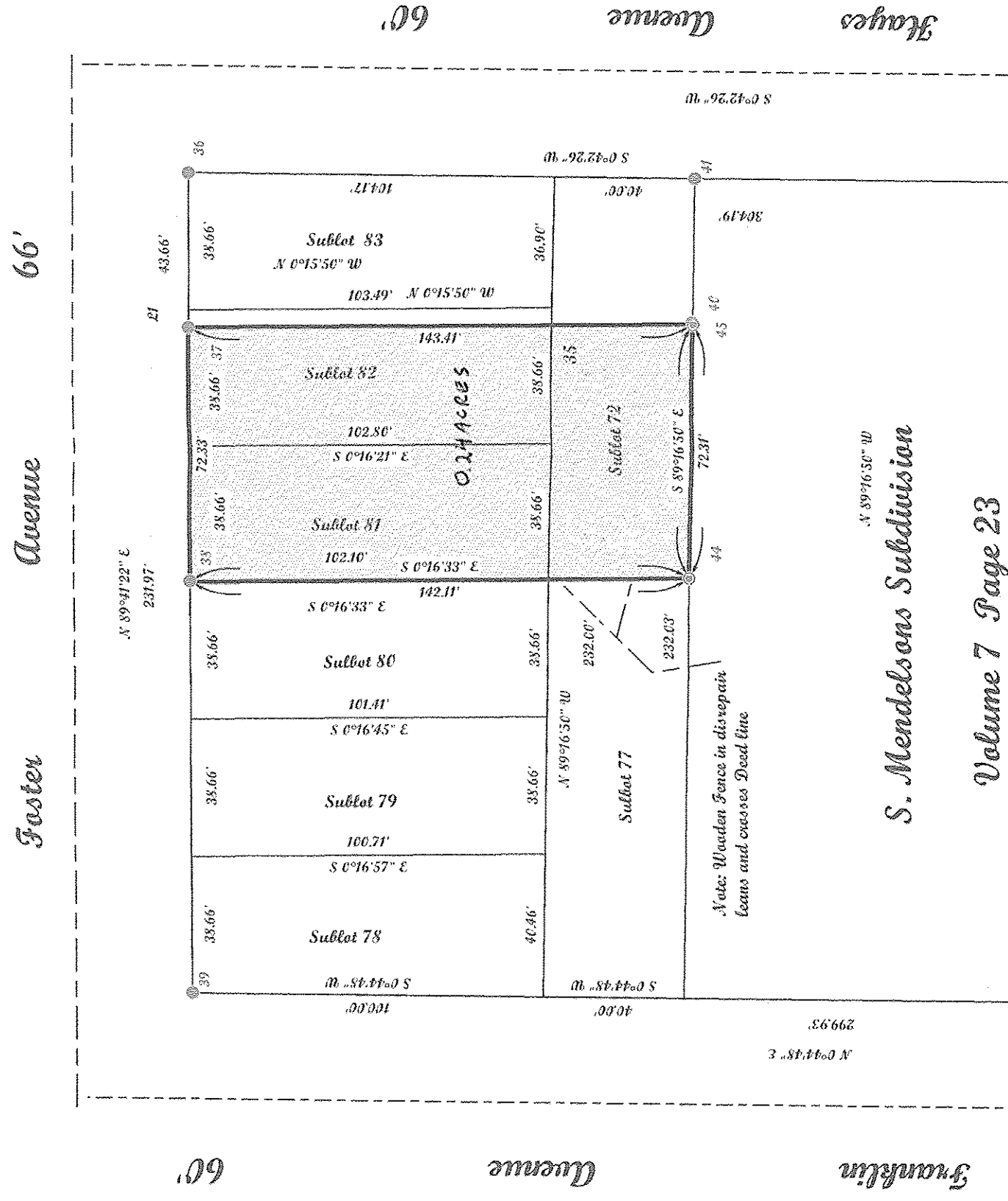
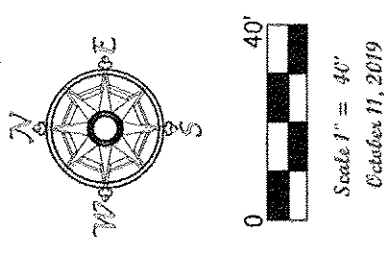

Line Table

LINE	BEARING	LENGTH DIST
L1	S89°41'22" W	5.00'

Point Table

POINT	DESE	POINT	DESE
31	IRON N 33 N BOUND	40	IRON N 33 N BOUND
36	IRON N 33 N BOUND	41	IRON N 33 N BOUND
37	IRON N 33 N BOUND	44	REBAR SET
38	IRON N 33 N BOUND	45	REBAR SET
39	IRON N 33 N BOUND		

ATTESTED
LORAIN CO.
COUNTY
OCT 28 10 28 19
6 24 053
BY P. MAINES
#19-04213-D

06-24-053-102-004

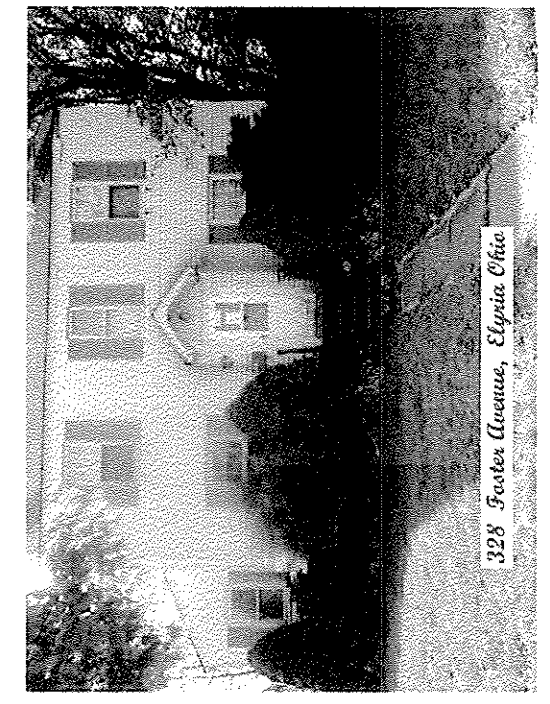

McGannon Surveying, LLC
Boundary Survey
Patrick A. McGannon
Registered Professional Surveyor
1731 Gallysburg Drive, Levaie, Ohio 44653 (440) 282-2712
www.mcgannonsurveying.com

Prepared exclusively for: Mantley Dues Kochatofsky LLC of
P.O. Box 165028 Columbus, Ohio 43216
2323 5th Avenue Suite 100
Columbus Ohio 43204.

Note: Only copies signed with Red ink shall be considered Valid.

Patrick A. McGannon
Patrick A. McGannon P.S. 7154

P.L.S.C.
Member Number 2433

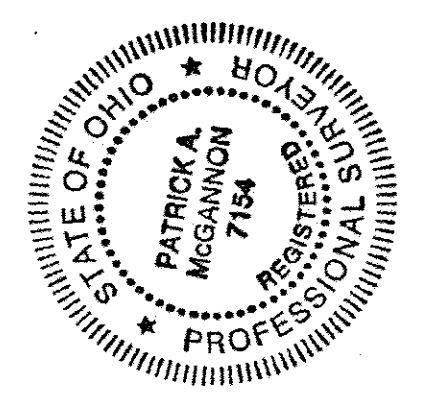

Note: Dimensions shown in Blue are record values and those shown in Red are field observed values.