

SURVEY
 OF PART OF
 SHEFFIELD TOWNSHIP ORIGINAL LOT 33
 SUBLOTS 26 AND 41 BLOCK C
 SUNSET COUNTRY CLUB ALLOTMENT
 PLAT VOLUME 11 PAGE 6
 CITY OF SHEFFIELD LAKE, COUNTY OF LORAIN
 STATE OF OHIO

LEGEND:

- ⊙ = REBAR SET WITH I.D. CAP
- = PIPE FOUND
- = PIPE FOUND AND USED
- ⊕ = IRON PIN FOUND AND USED
- ⊖ = IRON PIN SEPAR. FOUND AND USED
- ⊞ = MONUMENT BOX
- R, REC = RECORD U= USED
- C, CALC = CALCULATED
- Obs = OBSERVED
- CP = CORNER POINT
- R.O.W. = RIGHT-OF-WAY ROAD RIGHT-OF-WAY
- O.L. = ORIGINAL LOT

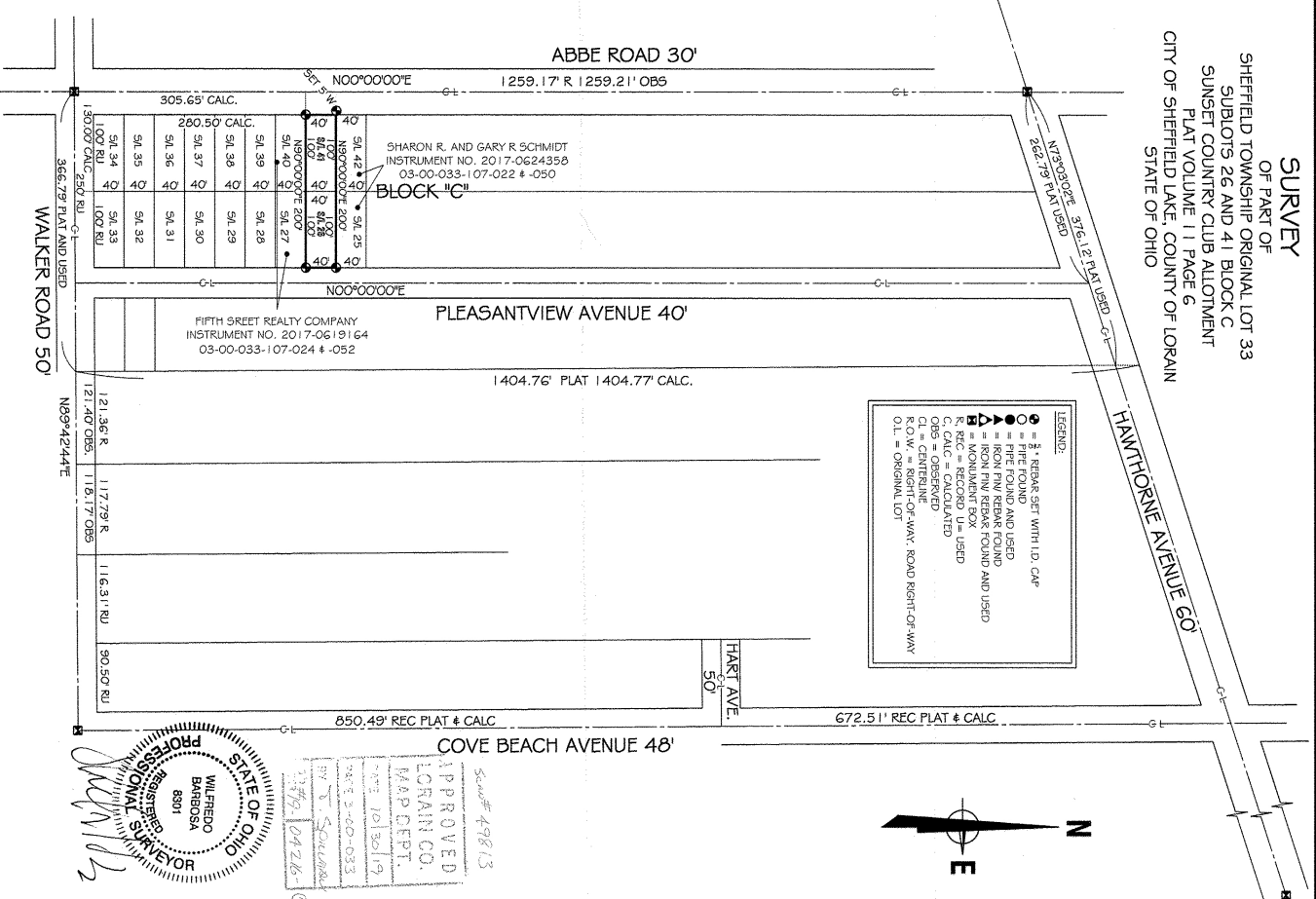

PREPARED AT THE REQUEST OF:
WESLEY ROSS

PARCELS:
 03-00-033-107-023, SUBLOT 41
 03-00-033-107-051, SUBLOT 28
 INSTRUMENT NO. 2019-0708355

BARBOSA AND ASSOCIATES LLC
 5604 CASE ROAD
 NORTH RIDGEVILLE, OH 44039
 440.327-4776
 DRAWN BY: WB 7/24/2019
 CHECKED BY: WB
 SHEET 1 of 1

GRAPHIC SCALE
 0 120 240
 60 (IN FEET)
 SCALE: 1" = 120'

APPROVED
 LORAIN CO. MAP DEPT.
 DATE 10/30/19
 BY: [Signature]
 10/30/19

Survey# 49813

STATE OF OHIO
 REGISTERED PROFESSIONAL SURVEYOR
 WILFREDO BARBOSA
 8301