

05-00-011-103-031

ACCEPTED
 10-17-19
 5-00-011
 B. MAINES
 #19-04207-C

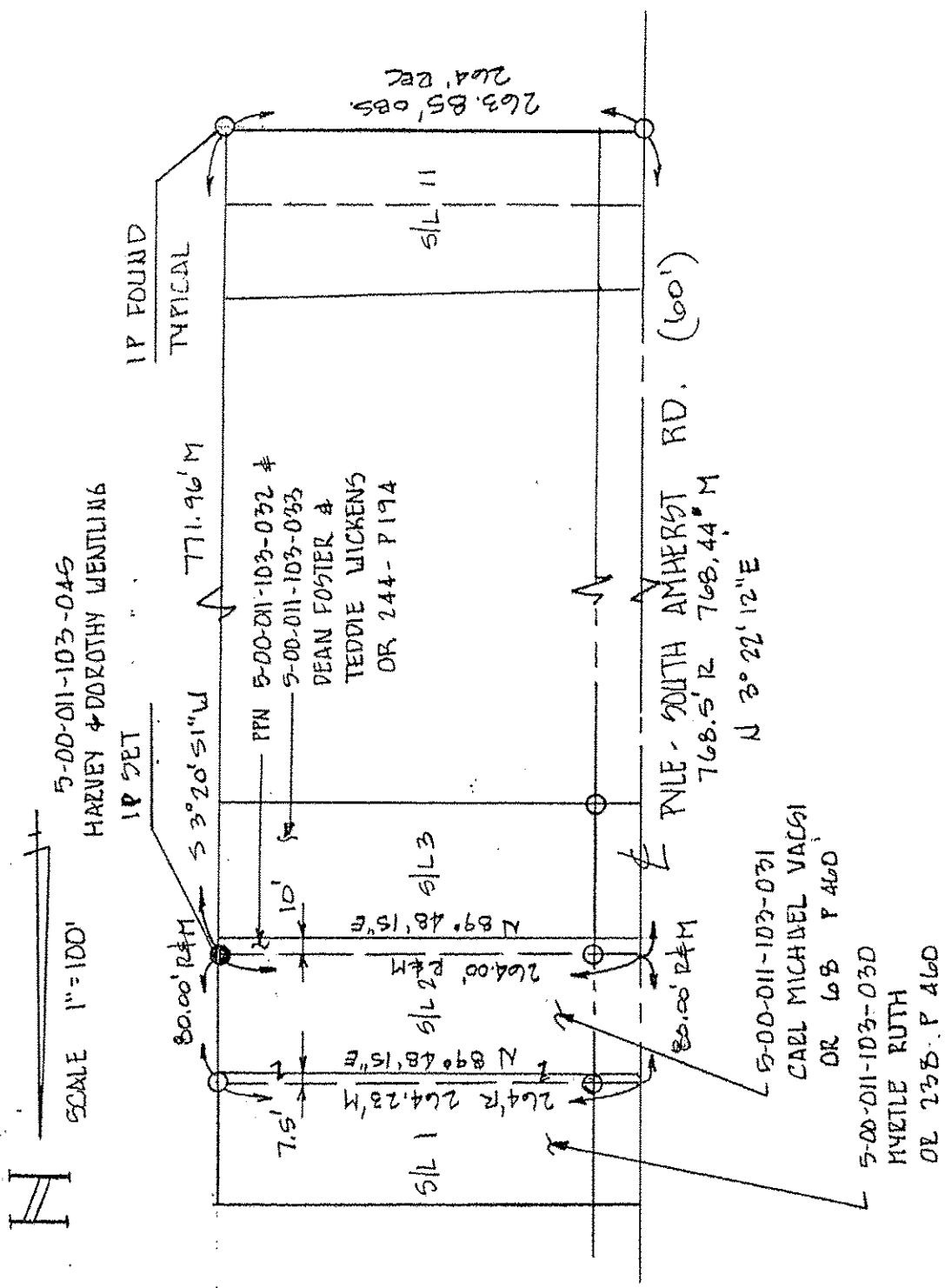

SURVEY FOR

CARL MICHAEL VACS1

SITUATED IN THE VILLAGE OF SOUTH
 AMHERST COUNTY OF LOHAIN AND STATE
 OF OHIO AND KNOWN AS BEING PART OF
 ORIGINAL AMHERST TOWNSHIP LOT NO 11
 AND MORE DEFINITELY PARTS OF SUBLOTE
 1 & 2 OF JACKSONS SUBDIVISION AS
 RECORDED IN PLAT VOL 4, PAGE 2.

DISTANCES ARE GIVEN IN FEET AND DECIMAL PARTS THEREOF.
 BEARINGS ARE BASED ON AN ASSUMED MERIDIAN AND ARE
 USED TO DESCRIBE ANGLES ONLY. MONUMENTS WERE FOUND
 OR SET AT ALL POINTS INDICATED ALL OF WHICH I CERTIFY
 TO BE CORRECT TO THE BEST OF MY PROFESSIONAL KNOWLEDGE
 INFORMATION AND BELIEF. CERTIFIED COPIES ARE ONLY THOSE
 SIGNED IN RED INK.

Richard Rosebeck

RICHARD ROSEBECK SURV. NO 7400

