

COOLEY ROAD (60' R/W)

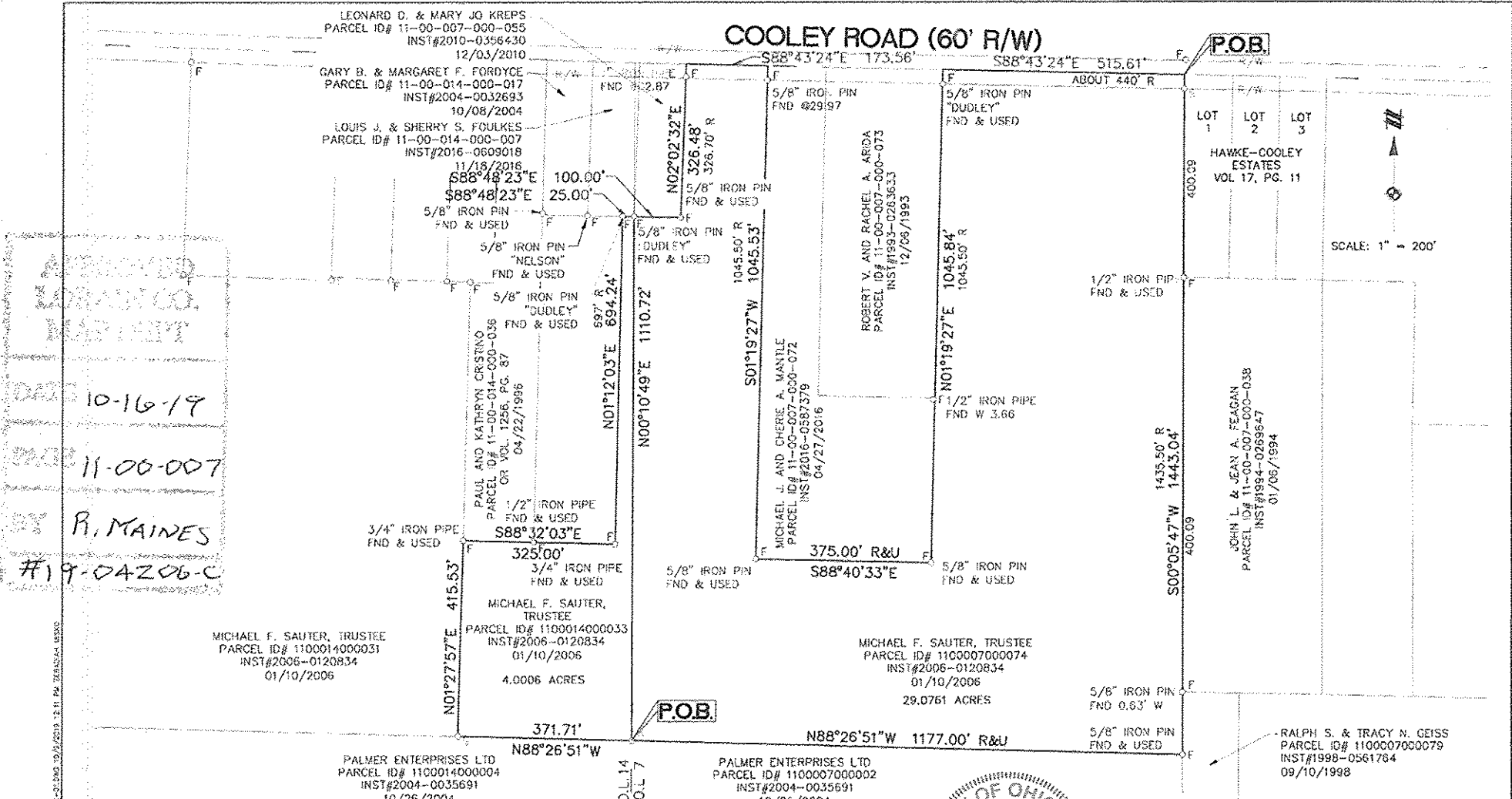

APPROVED
 LORAIN CO.
 PLAT DEPT

DATE 10-16-19

BY R. MAINES

#19-04206-C

CERTIFICATION:

I HEREBY CERTIFY THAT I HAVE PREPARED THIS PLAT AND SURVEY, AND THAT THE SAME IS CORRECT AND ACCURATE. THIS PLAT WAS PREPARED FROM A FIELD SURVEY, ANALYSIS OF RECORDED DEEDS, AND CITY SURVEY RECORDS, (AS APPLICABLE). BEARINGS ARE TO AN ASSUMED MERIDIAN AND ARE SHOWN TO DENOTE ANGLES ONLY. DISTANCES ARE GIVEN IN FEET AND DECIMAL PART THEREOF, ALL OF WHICH I CERTIFY TO BE CORRECT TO THE BEST OF MY KNOWLEDGE.

ALEX E. MARKS, PS NO. 8616
 DATE: 10/09/2019



ATWELL
 866.850.4200 www.atwell-group.com
 7100 E. PLEASANT VALLEY RD., SUITE 220
 INDEPENDENCE, OH 44131
 440.349.2000

PROJECT NO.: 17003336
 DATE: OCTOBER 07, 2019

11-00-007-000-074
 11-00-014-000-033

K:\WORKING\17003336\17003336-01.dwg 10/07/2019 12:11:44 PM TERNAS\JL 48590