

21-05-030-000-012, -019, -020

APPROVED  
 DORRIS CO.  
 MARIETTA  
 DATE 10-15-19  
 DATE 21-05-030  
 BY R. MAINES  
 #19-04029

JEFFREY L. JONES  
 PPN. 2105030000016

SUBLOT #3

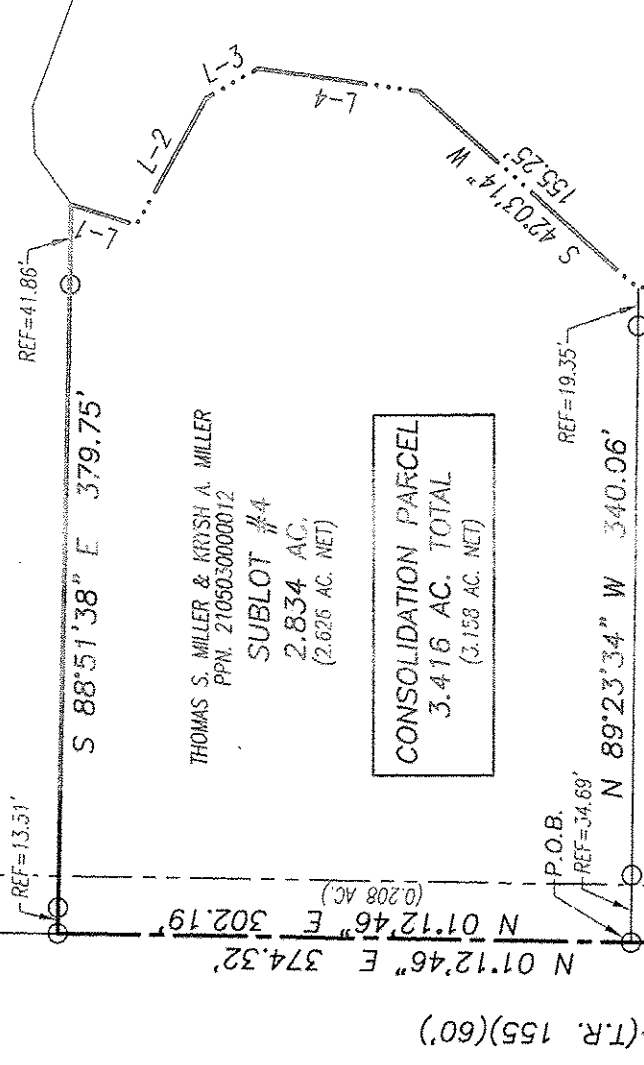

LINE	BEARING	DISTANCE
L-1	S 17°54'49" W	36.18'
L-2	S 60°52'12" E	75.75'
L-3	S 29°31'53" E	31.05'
L-4	S 08°19'51" W	85.47'
L-5	S 14°12'48" E	75.22'
L-6	S 02°49'40" E	24.51'
L-7	S 26°09'43" E	52.42'
L-8	S 15°55'23" W	27.40'
L-9	S 35°27'44" W	53.05'
L-10	S 05°21'21" E	56.56'
L-11	S 20°32'53" E	25.57'
L-12	S 65°52'53" E	15.48'
L-13	N 87°24'42" E	89.86'
L-14	S 83°14'15" E	37.08'
L-15	S 54°20'45" E	31.75'
L-16	S 21°58'40" E	26.68'
L-17	S 26°15'33" W	9.34'
L-18	N 01°12'46" E	72.13'

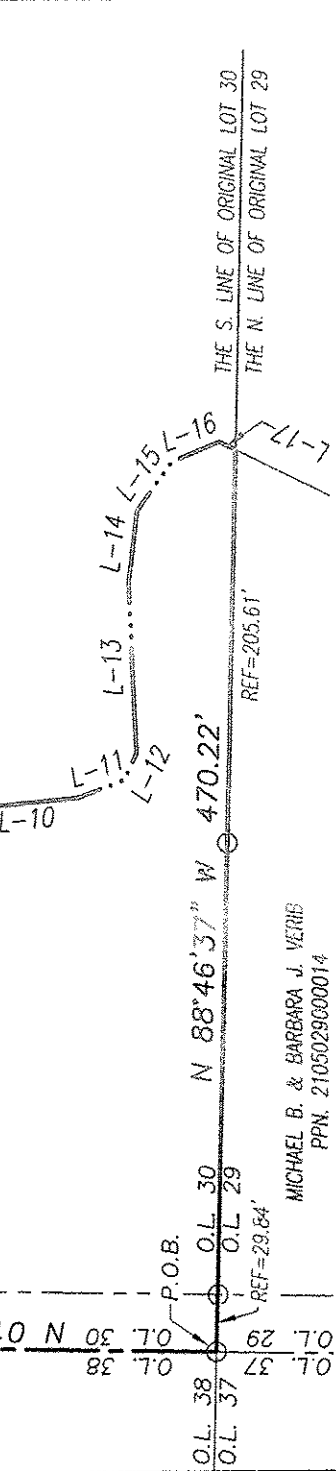

- LEGEND**
- IRON PIN/PIPE FOUND
  - △ MAGNAIL SPIKE FOUND
  - IRON PIN SET-5/8" REBAR SET WITH I.D. CAP STAMPED "RAMSEY S-8396"

Distances shown hereon are expressed in feet and decimal parts thereof.

Bearings are to or assumed meridian and are used to express angles only.

CERTIFICATION: I hereby state that the foregoing survey was prepared from actual field measurements, in accordance with Chapter 4733-37, Ohio Administrative Code.

By: Nathaniel B. Ramsey, P.S. #8396  
 For Ramsey Surveying

Date

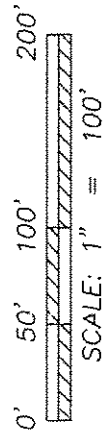

**RAMSEY SURVEYING**  
 Professional Land Surveying Services  
 283 Eby Road  
 Shiloh, Ohio 44878  
 TEL (419) 512-2596 FAX (419) 522-0399  
 EMAIL nramsey@ramsey-surveying.com

**SURVEY MADE AT THE REQUEST OF**  
**THOMAS A. MILLER**

**BEING ALL OF SUBLOT 4 AND A PART OF SUBLOT 5**  
**CHARLEMONT CREEK SUBDIVISION AS RECORDED IN PLAT**  
**VOL. 40, PG. 53, BEING A PART OF ORIGINAL LOT NO. 80,**  
**TRACT 5, HUNTINGTON, LORAIN COUNTY, OHIO**

DATE 10/15/19  
 SCALE 1" = 100'  
 JOB NO. SM-5342  
 SHEET 1 OF 1