

14-00-085-000-036

APPROVED
LORAIN CO.
MAP DEPT
DATE 10-9-19
DATE 14-00-085
BY R. MAINES
#19-04202.C

WAKEMAN - BELDEN ROAD AKA STATE ROUTE 303

843.17' REC. 043.13' CALC.

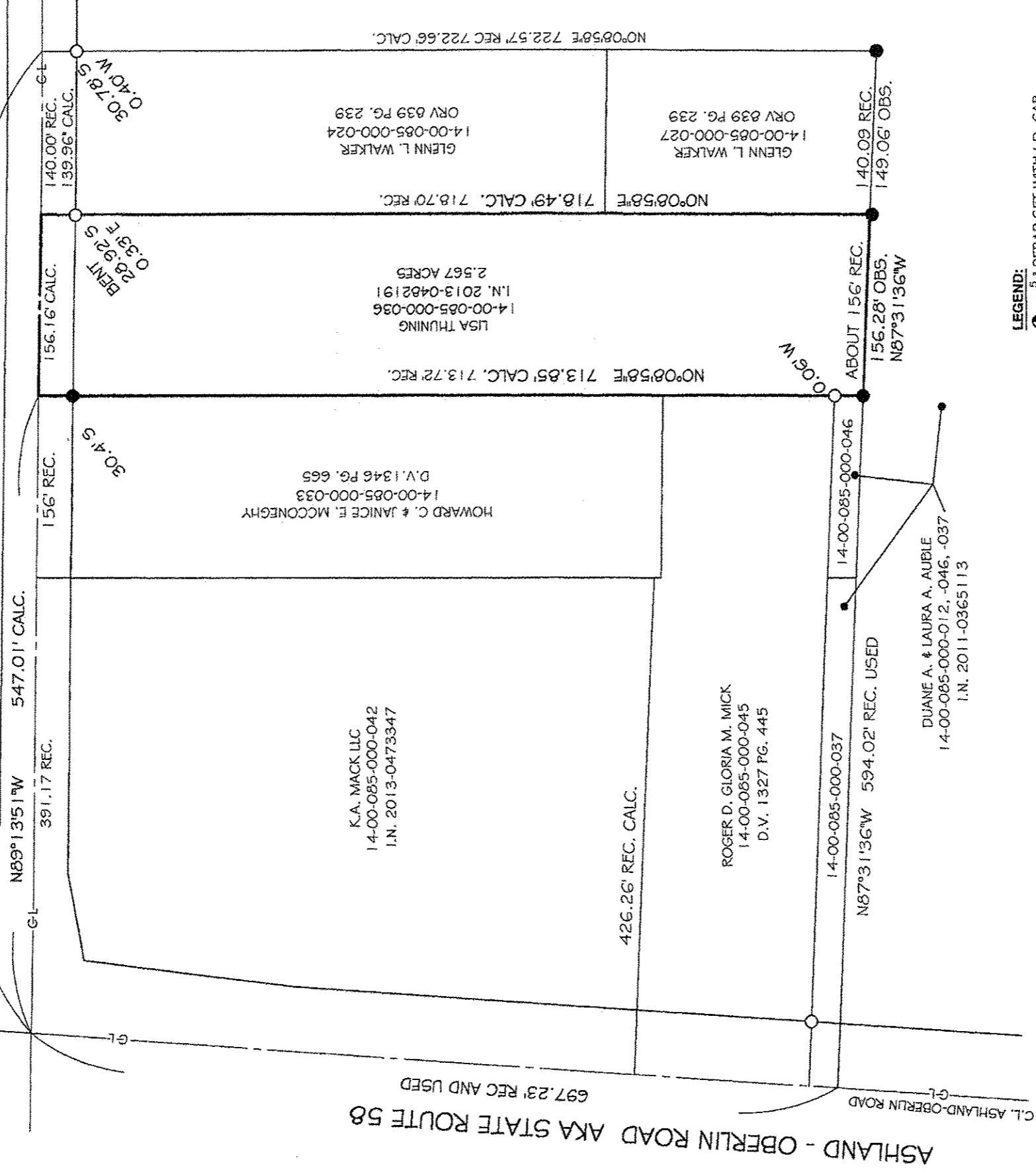

- LEGEND:**
- ⊕ = 3/4" REBAR SET WITH I.D. CAP
 - = PIPE FOUND
 - = PIPE FOUND AND USED
 - ▲ = IRON PIN/ REBAR FOUND
 - △ = IRON PIN/ REBAR FOUND AND USED
 - = MONUMENT BOX
 - C.L. = CENTERLINE
 - O, OBS = OBSERVED
 - C, CALC = CALCULATED
 - R, REC = RECORD
 - I.N. = INSTRUMENT NUMBER
 - ORV = OFFICIAL RECORD VOLUME
 - O.L. = ORIGINAL LOT
 - PCL = PARCEL
 - AC = ACREAGE

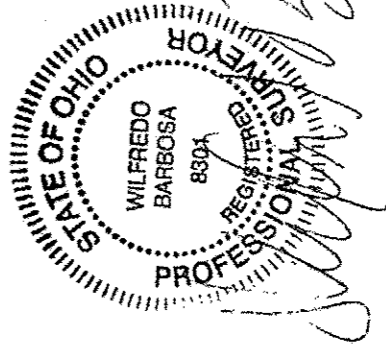

REVISED: 10-9-2019

SCALE: 1" = 100'



PREPARED AT THE REQUEST OF:
Lisa Thuning
2298 Coach Rd. Argyle, NY 12809

BEARING BASE ASSUMED USED FOR CALCULATING ANGLES

Survey
OF PARCEL 14-00-085-000-036
2.567 ACRES
45825 STATE ROUTE 303
PART OF ORIGINAL PITTSFIELD TWP LOT 85
TOWNSHIP OF PITTSFIELD COUNTY OF LORAIN
STATE OF OHIO

BARBOSA AND ASSOCIATES LLC
5604 CASE ROAD
NORTH RIDGEVILLE, OH 44039
440 327-4776

CHECKED BY:WB
9/23/2019
JOB No: 2019-9-3
SHEET 1 of 1