

VICINITY MAP
N.T.S.

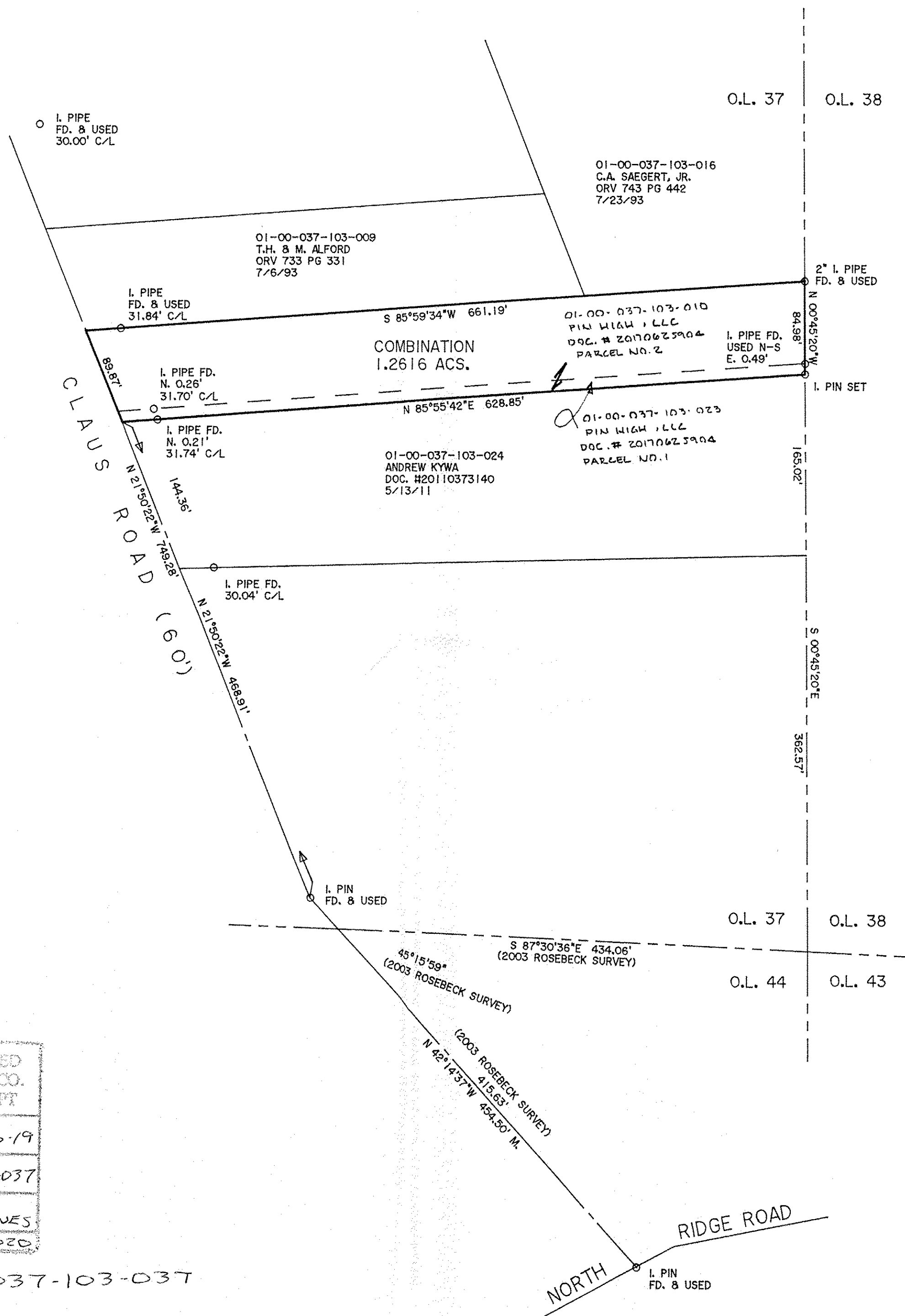

DIMENSIONS SHOWN ON THIS PLAT ARE EXPRESSED IN FEET AND DECIMAL PARTS THEREOF, ALL BEARINGS ARE TO AN ASSUMED MERIDIAN AND ARE USED TO INDICATE ANGLES ONLY. PERMANENT MONUMENTS WERE FOUND OR SET AT ALL POINTS INDICATED HEREON, ALL OF WHICH I CERTIFY TO BE CORRECT.



Thomas A. Simon
THOMAS A. SIMON
REG. PROFESSIONAL SURVEYOR
NO. S-7775

BASIS OF BEARINGS IS THE CENTERLINE OF CLAU S ROAD (NORTH 42°14'37" WEST). IRON PINS SET ARE 5/8" DIAMETER, 30" LONG WITH PLASTIC CAPS "T. SIMON, S-7775".

APPROVED
LORAIN CO.
MAP DEPT
DATE 9-16-19
PAGE 1-00-037
BY B. MAINES
#19-04020

THOMAS SIMON & ASSOCIATES, INC.
PROFESSIONAL LAND SURVEYORS

150 SOUTH OLIVE STREET
ELYRIA, OHIO 44035

(440) 327-2925
FAX 327-2964

01-00-037-103-037

PLAT OF BOUNDARY SURVEY
AND
COMBINATION
FOR
PIN HIGH, LLC

BEING KNOWN AS PART OF
ORIGINAL BROWNHELM TOWNSHIP
LOT NO. 37

CITY OF VERMILION COUNTY OF LORAIN
STATE OF OHIO

AUGUST, 2019 SCALE: 1" = 80'