

LEGEND:

- ⊕ = 5/8" IRON PIN / REBAR SET WITH I.D. CAP
- = PIPE FOUND
- = PIPE FOUND AND USED
- ▲ = IRON PIN / REBAR FOUND
- = MON BOX
- ⊗ = MAGNAIL SET OR FOUND

SURVEY AND PARTITION

ART OF
ORIGINAL EATON TOWNSHIP LOT 3
 TOWNSHIP OF EATON COUNTY OF LORAIN STATE OF OHIO

NOTE:
 THIS SURVEY WAS COMPLETED AS A BOUNDARY SURVEY AND RECONFIGURATION OF LAND. THERE WAS NO ATTEMPT OR REQUEST TO LOCATE OR MAP ANY EXISTING UTILITIES, EASEMENTS (APPARENT OR RECORDED) OR ANY TOPOGRAPHIC FEATURES, FURTHERMORE IT WAS COMPLETED WITHOUT THE BENEFIT OF TITLE.

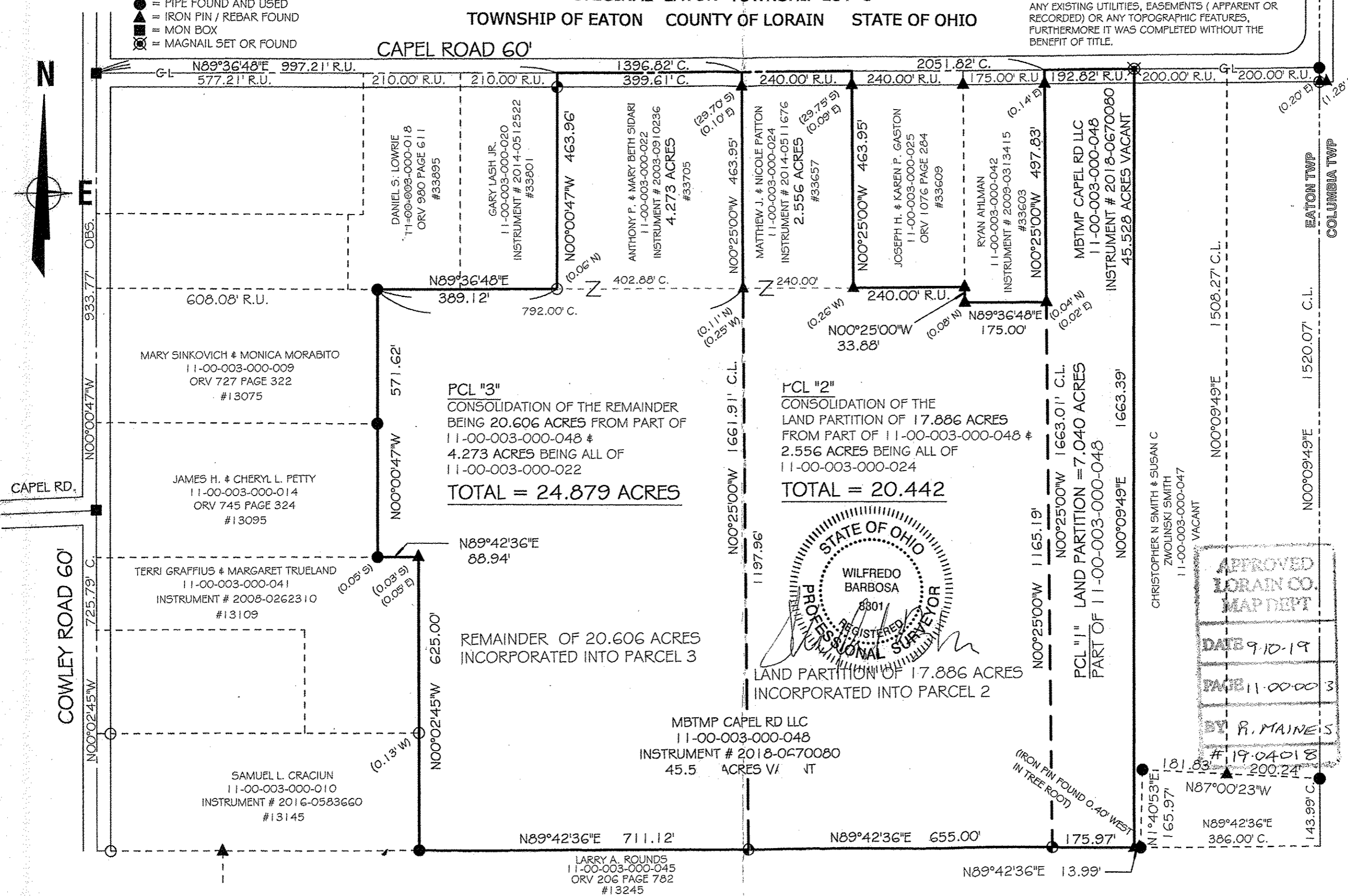

GRAPHIC SCALE

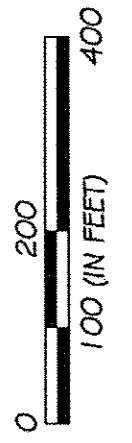

SCALE: 1" = 200'

BARBOSA AND ASSOCIATES LLC
 5604 CASE ROAD
 NORTH RIDGEVILLE, OH 44039
 440 327-4776

PROPERTY ADDRESS:
 CAPEL ROAD
 COLUMBIA STATION

PREPARED AT THE REQUEST OF:
 MBTMP CAPEL ROAD LLC

DRAWN BY: WB 3/11/2019
 CHECKED BY:WB
 SHEET 1 of 1

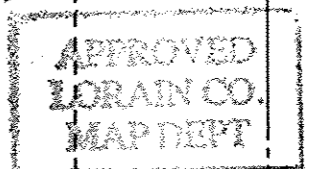

DATE 9-10-19
 PAGE 11-00-003
 BY R. MAINE S
 #19-04018

LARRY A. ROUNDS
 11-00-003-000-045
 ORV 206 PAGE 782
 #13245