

Plat of Combination Survey and Lot Splits

For:

Warren & Judy Ives

Columbia Township
Township 5 North, Range 15 West
Lorain County Ohio

Original Lot 93
Ohio

As surveyed by James B. Root in 2004 & Carlson Surveys in 2019.

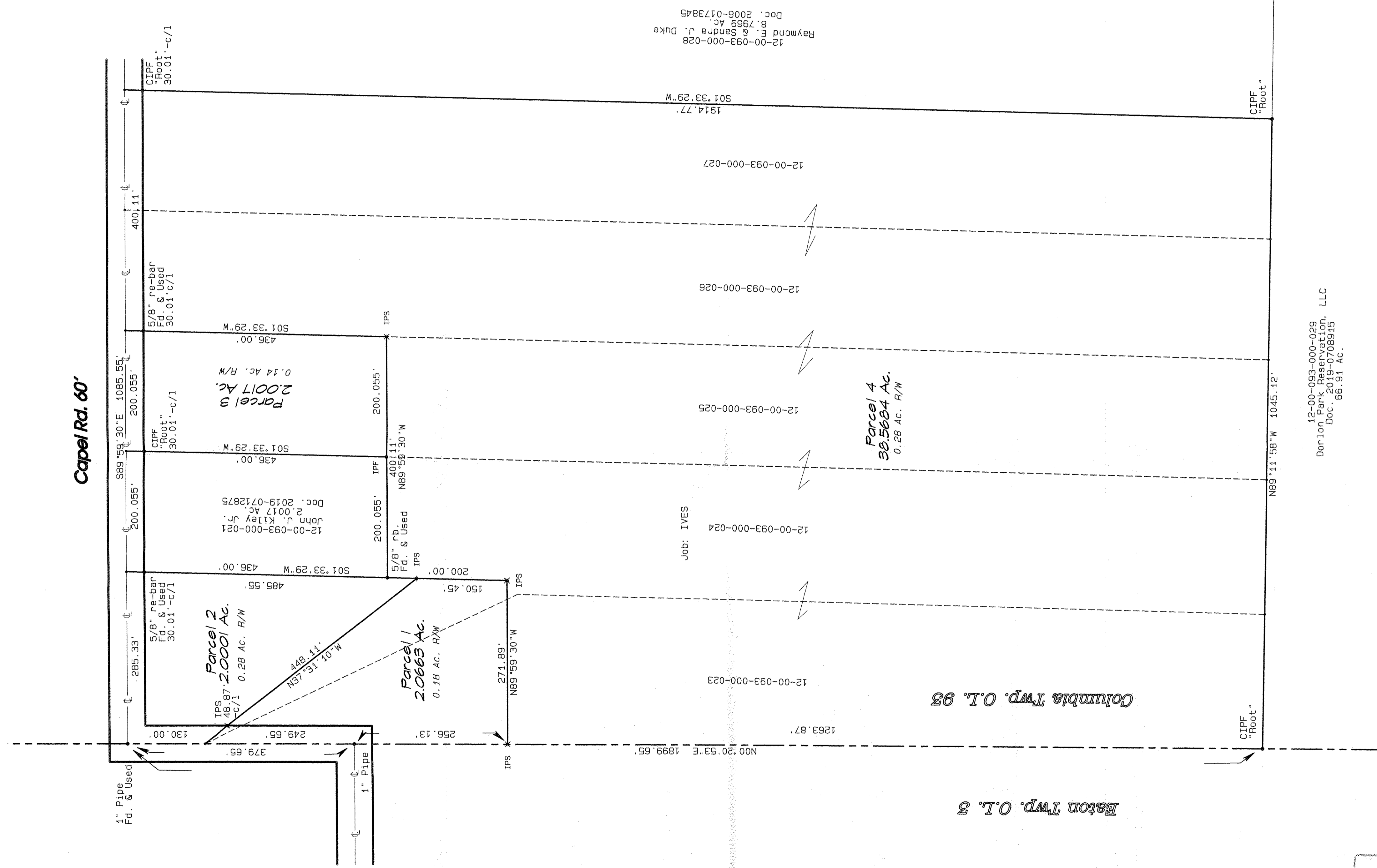
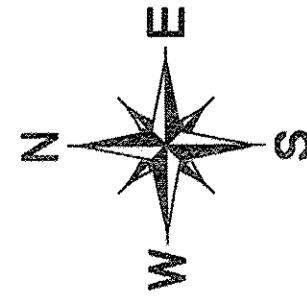

12-00-093-000-028
Raymond E. & Sandra J. Duke
8,796.96 Ac.
Doc. 2006-0173845

APPROVED
LORAIN CO. MAP DEPT
DATE 8-29-19
PAGE 12 OF 093
BY B. MAINES
#19 04013

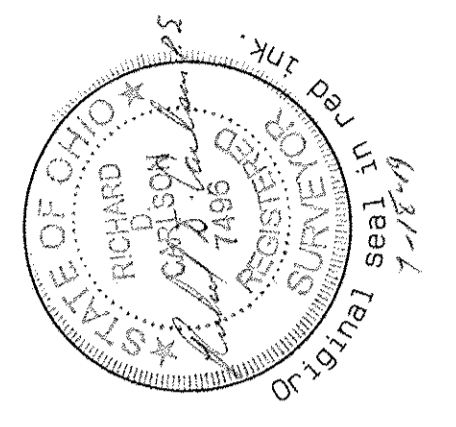

12-00-093-000-029
Donlon Park, Res. & Com., LLC
Doc. 2019-0708915
66.91 Ac.

12-00-093-000-030 thru -036

