

THOMAS SIMON & ASSOCIATES, INC.
PROFESSIONAL LAND SURVEYORS

150 SOUTH OLIVE STREET
ELYRIA, OHIO 44035
(440) 327-2925
FAX 327-2964

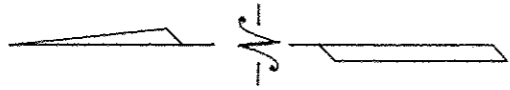

DIMENSIONS SHOWN ON THIS PLAT ARE EXPRESSED IN FEET AND DECIMAL PARTS THEREOF, ALL BEARINGS ARE TO AN ASSUMED MERIDIAN AND ARE USED TO INDICATE ANGLES ONLY. PERMANENT MONUMENTS WERE FOUND OR SET AT ALL POINTS INDICATED HEREON, ALL OF WHICH I CERTIFY TO BE CORRECT.

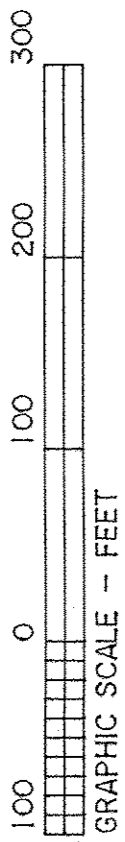
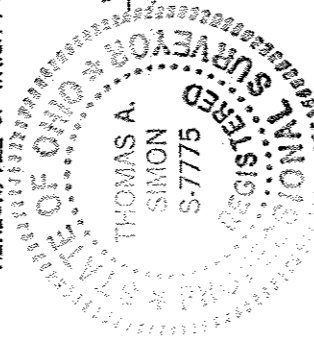

Thomas A. Simon
THOMAS A. SIMON
REG. PROFESSIONAL SURVEYOR
NO. S-7775

BASIS OF BEARINGS IS THE EASTERLY LINE OF COURTLAND STREET (SOUTH 00°00'48" EAST). IRON PINS SET ARE 5/8" DIAMETER, 30" LONG WITH PLASTIC CAPS "T. SIMON, S-7775".

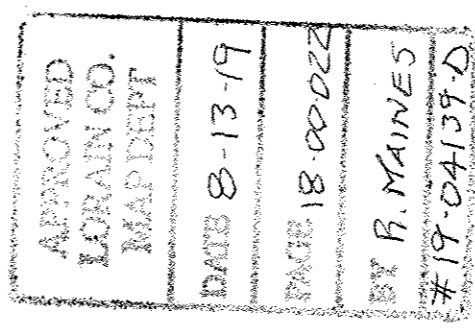
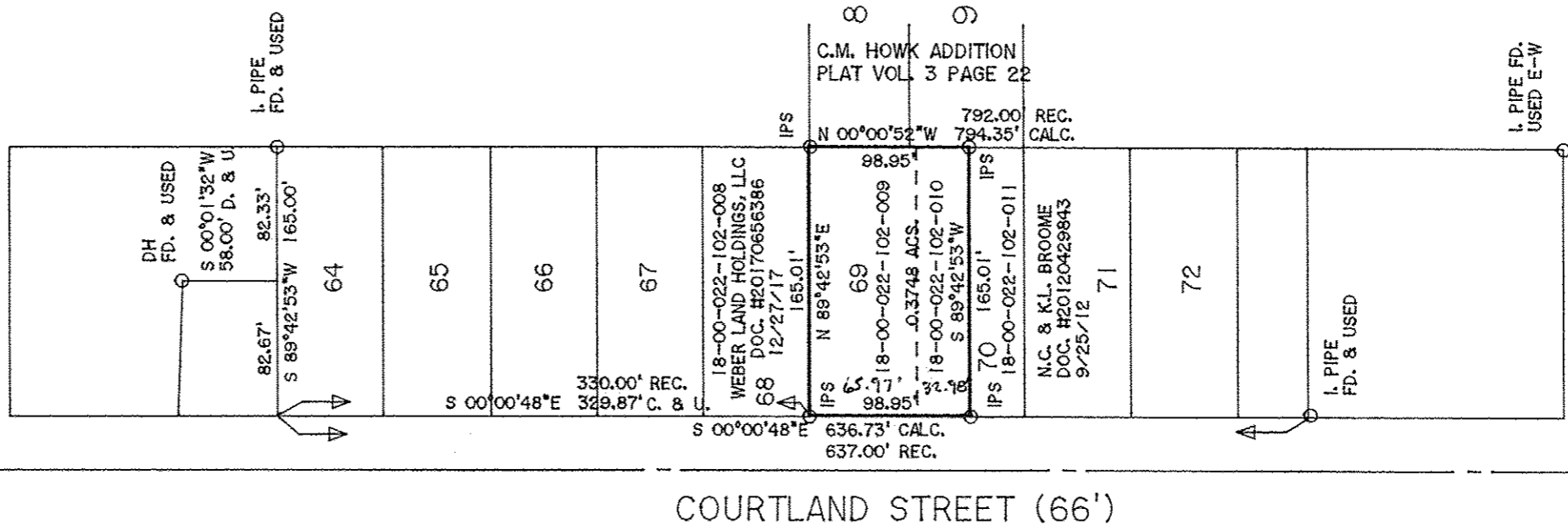

18-00-022-102-009
-010

PLAT OF BOUNDARY SURVEY
FOR
THOMAS W. JORDAN

BEING KNOWN AS
ALL OF SUBLOT NO. 69
AND PART OF SUBLOT NO. 70
IN THE R.A. HARR ADDITION
AS RECORDED IN
PLAT VOLUME 2 PAGE 8
AND PART OF ORIGINAL
WELLINGTON TOWNSHIP LOT NO. 22

VILLAGE OF WELLINGTON
COUNTY OF LORAIN STATE OF OHIO
JUNE, 2019 SCALE: 1" = 100'

JOB NO. 2019-044