

APPROVED
LORAIN CO.
MAP DEPT
DATE 8-28-19
PAGE 3-00-069
BY R. MAINES
#19-04012

**PLAT OF LOT SPLIT
SITUATED IN THE VILLAGE OF SHEFFIELD,
COUNTY OF LORAIN, AND STATE OF OHIO
PART OF ORIGINAL SHEFFIELD TOWNSHIP LOT 69
MAY 15, 2019 SCALE 1 INCH = 30 FEET**

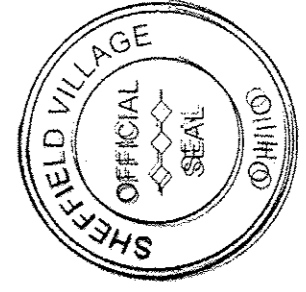

This Deed approved by Sheffield Village as not being in violation of Chapter 171 of the Ohio Revised Code.

**EXHIBIT TO ACCOMPANY
LEGAL DESCRIPTION**
VILLAGE OF SHEFFIELD - LORAIN COUNTY - OHIO

POLARIS ENGINEERING & SURVEYING, INC.
34600 CHARDON ROAD - SUITE D
WILLOUGHBY HILLS, OHIO 44094
(440) 944-4433 (440) 944-3722 (Fax)
www.polaris-es.com



PLAT OF LOT SPLIT

CONTRACT No.

17101

SHEET 01 OF 01

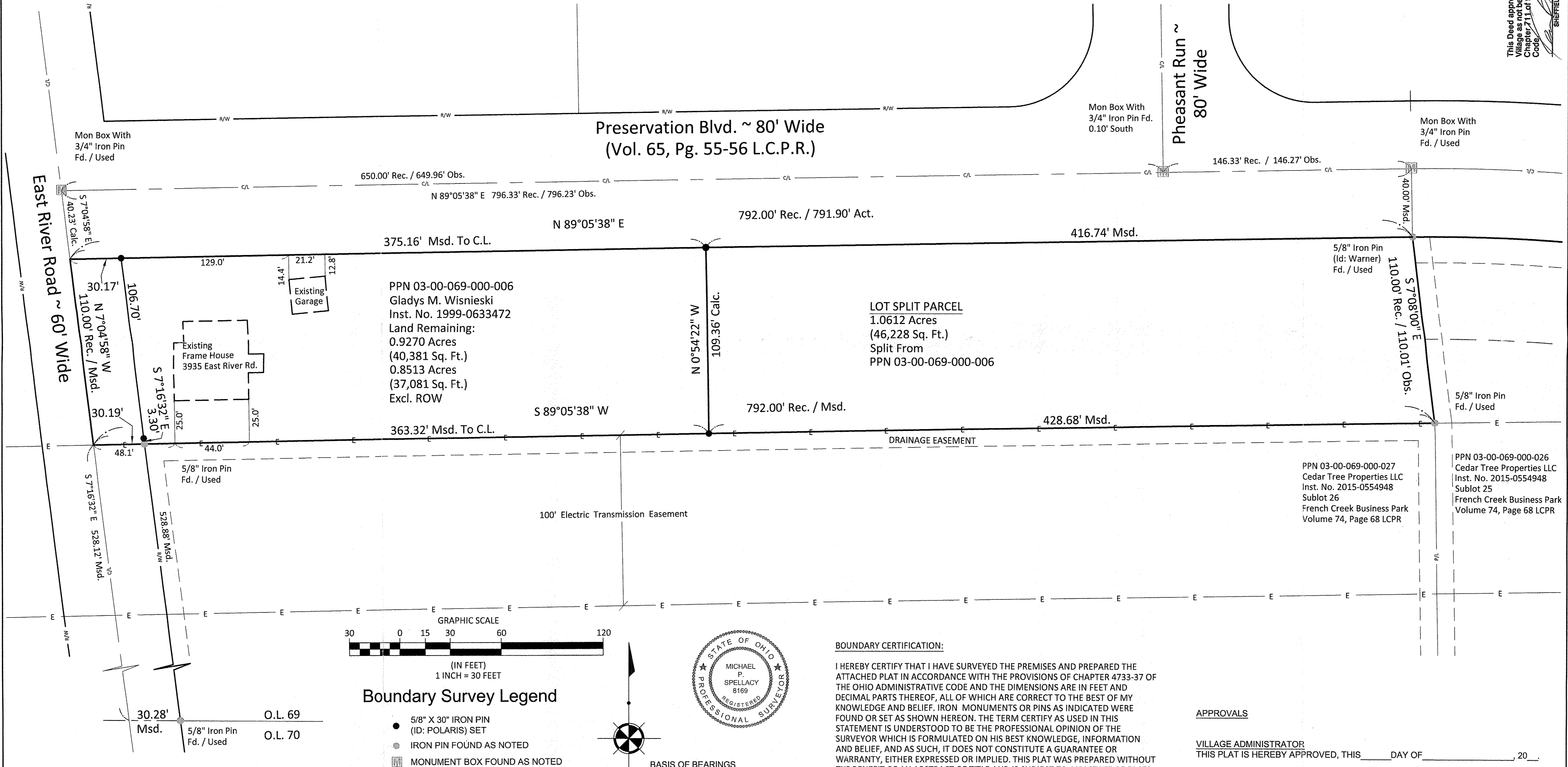

REV. No.	DATE	BY

DATE: 05/15/2019
SCALE: HOR. 1"=30'
VERT. N/A
FOLDER: DWG/Survey
FILENAME: Lot Split
TAB: 01-Lot Split
DRAWN: MPS

BASIS OF BEARINGS
BEARINGS SHOWN
HEREON ARE BASED ON
THE OHIO STATE PLANE
COORDINATE SYSTEM OF
1983 - NORTH ZONE,
1986 ADJUSTMENT