

STATE OF OHIO, COUNTY OF LORAIN,  
 VILLAGE OF SOUTH AMHERST,  
 KNOWN AS BEING PART OF ORIGINAL  
 AMHERST TOWNSHIP LOT NO. 11

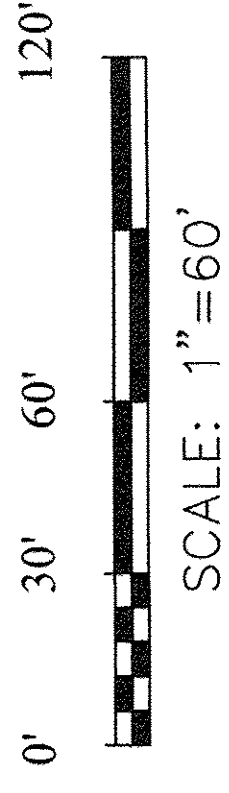
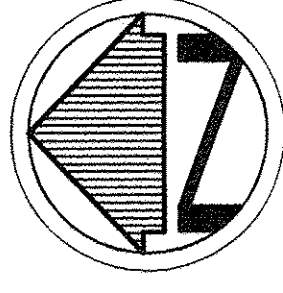

NOTE:  
 DIMENSIONS SHOWN HEREON ARE GIVEN  
 IN FEET AND DECIMAL PARTS THEREOF.  
 THIS SURVEY WAS PREPARED WITHOUT  
 BENEFIT OF A TITLE REPORT AND NO  
 SEARCH OF THE PUBLIC RECORDS  
 WAS MADE FOR EASEMENTS, RIGHT-OF-  
 WAYS & ETC.

THE BASIS OF BEARINGS FOR THIS  
 SURVEY IS S 83°38'50" W AS THE  
 CENTERLINE OF EAST MAIN STREET  
 RECORDED IN INST. NO. 2014-0503503

**LEGEND**

- - MONUMENT FOUND, SIZE & TYPE AS INDICATED.
- - 5/8" REBAR, 30 INCHES IN LENGTH, WITH I.D. CAP W.R.W. 8288 SET

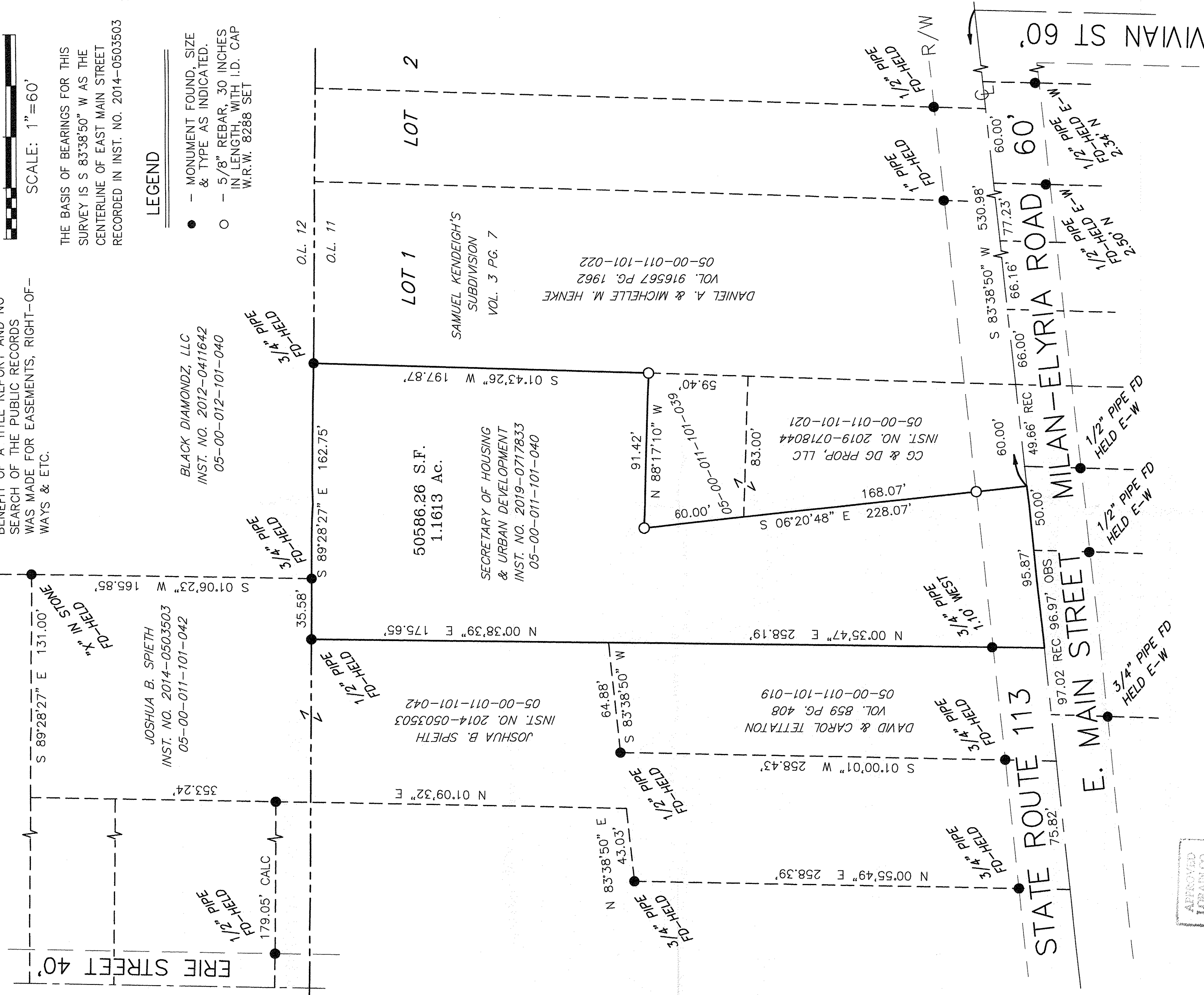

JOSHUA B. SPIETH  
 INST. NO. 2014-0503503  
 05-00-011-101-042

JOSHUA B. SPIETH  
 INST. NO. 2014-0503503  
 05-00-011-101-042

DAVID & CAROL TETTATON  
 VOL. 859 PG. 408  
 05-00-011-101-019

SECRETARY OF HOUSING  
 & URBAN DEVELOPMENT  
 INST. NO. 2019-0717833  
 05-00-011-101-040

50586.26 S.F.  
 1.1613 AC.

CG & DG PROP, LLC  
 INST. NO. 2019-0718044  
 05-00-011-101-021

DANIEL A. & MICHELLE M. HENKE  
 VOL. 916567 PG. 1962  
 05-00-011-101-022

SAMUEL KENDEIGH'S  
 SUBDIVISION  
 VOL. 3 PG. 7

BLACK DIAMONDZ, LLC  
 INST. NO. 2012-0411642  
 05-00-012-101-040

APPROVED  
 LORAIN CO.  
 MAPDEPT  
 DATE 8-8-19  
 PAGE 5-00-011  
 BY R. MAINES  
 #19-04168A

05-00-011-101-040

I HEREBY DECLARE THAT I HAVE SURVEYED THE LAND  
 SHOWN ON THIS PLAT, AND HAVE FOUND OR SET THE  
 PINS AND MONUMENTS SHOWN ON THIS PLAT.

*William R. Wallace* 8/19

WILLIAM R. WALLACE REG. NO. 8288 DATE  
 W. R. WALLACE LLC LAND SURVEYING SERVICES



**BOUNDARY SURVEY**  
 SECRETARY OF HOUSING & URBAN DEV.  
 132 EAST MAIN STREET  
 AMHERST, OHIO

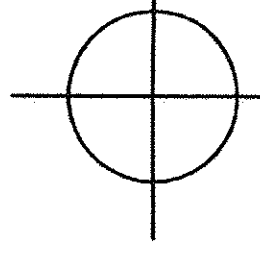

W.R. WALLACE LLC  
 Land Surveying Services  
 1077 Middlefield Trail  
 Brunswick, Ohio 44212  
 (330) 220-8581  
 www.wrwallacesurvey.com

Date: 7/30/19  
 By: WSF  
 Scale: 1"= 60'  
 Job: 2019013  
 Sheet 1 of 1