

DIMENSIONS SHOWN ON THIS PLAT ARE EXPRESSED IN FEET AND DECIMAL PARTS THEREOF, ALL BEARINGS ARE TO AN ASSUMED MERIDIAN AND ARE USED TO INDICATE ANGLES ONLY. PERMANENT MONUMENTS WERE FOUND OR SET AT ALL POINTS INDICATED HEREON, ALL OF WHICH I CERTIFY TO BE CORRECT.

OHIO  
 THOMAS A. SIMON  
 REG. PROFESSIONAL SURVEYOR  
 NO. S-7775

*2004*

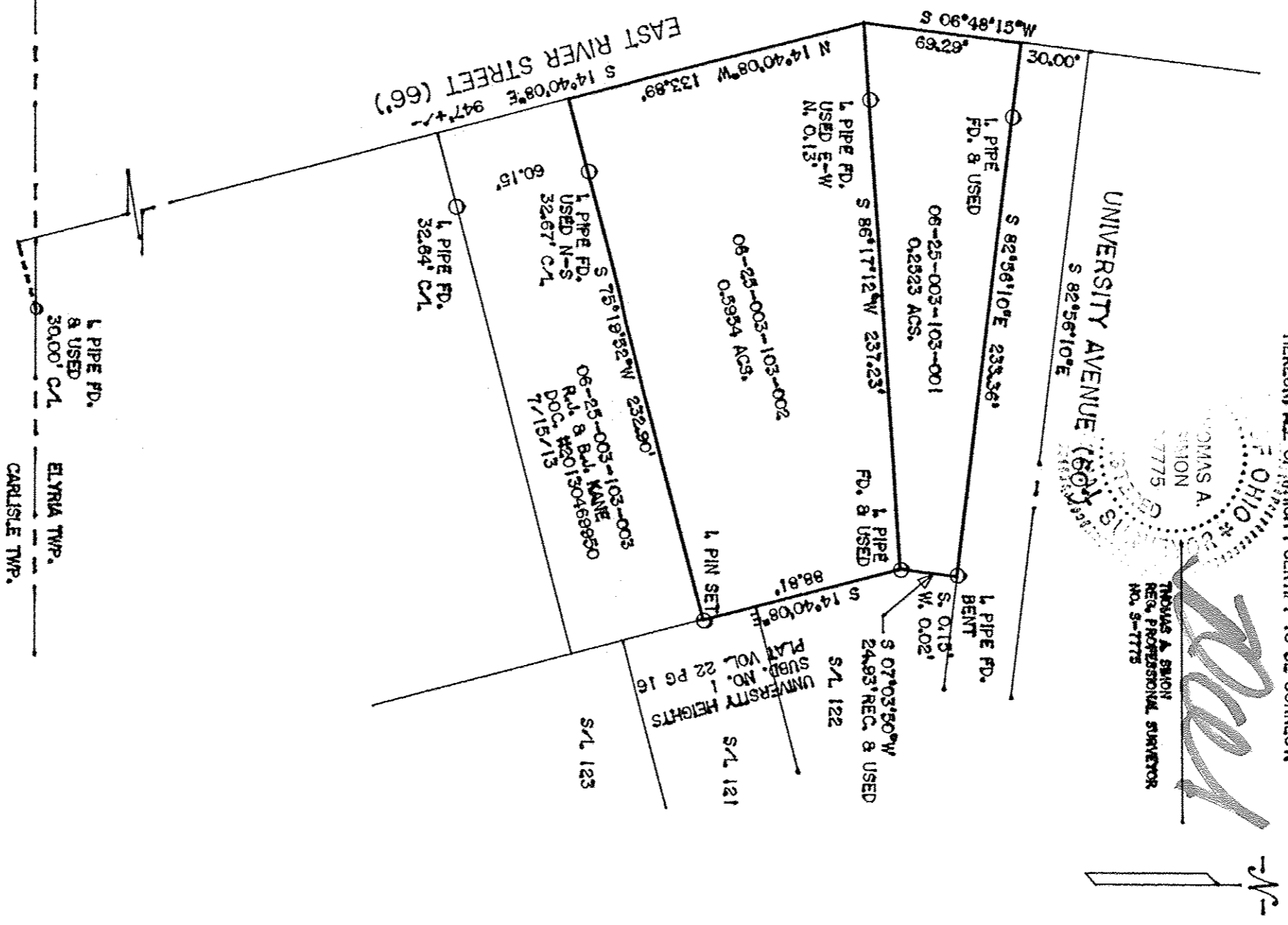

APPROVED  
 LORAIN CO.  
 MAP DEPT

DATE 7-31-19

PLAT 6-25-003

BY R. MAINES

# 19-04163-D

BASIS IF BEARINGS IS THE CENTERLINE OF EAST RIVER STREET (SOUTH 14°40'08" EAST), IRON PINS SET ARE 5/8" DIAMETER, 30" LONG WITH PLASTIC CAPS T. SIMON, S-7775.

**THOMAS SIMON & ASSOCIATES, INC.**  
 PROFESSIONAL LAND SURVEYORS

150 SOUTH OLIVE STREET  
 ELYRIA, OHIO 44035  
 (440) 327-2825  
 FAX 327-2864

PLAT OF BOUNDARY SURVEY  
 FOR  
 KATHLEEN M. KEYS, TRS.

BEING KNOWN AS PART OF  
 ORIGINAL ELYRIA TOWNSHIP  
 LOT NO. 3, EAST OF THE BLACK RIVER  
 CITY OF ELYRIA COUNTY OF LORAIN  
 STATE OF OHIO

AUGUST, 2018 SCALE: 1" = 60'

JOB NO. 2018-056

06-25-003-103-001, -002