

07-00-034-000-135, -136, -137

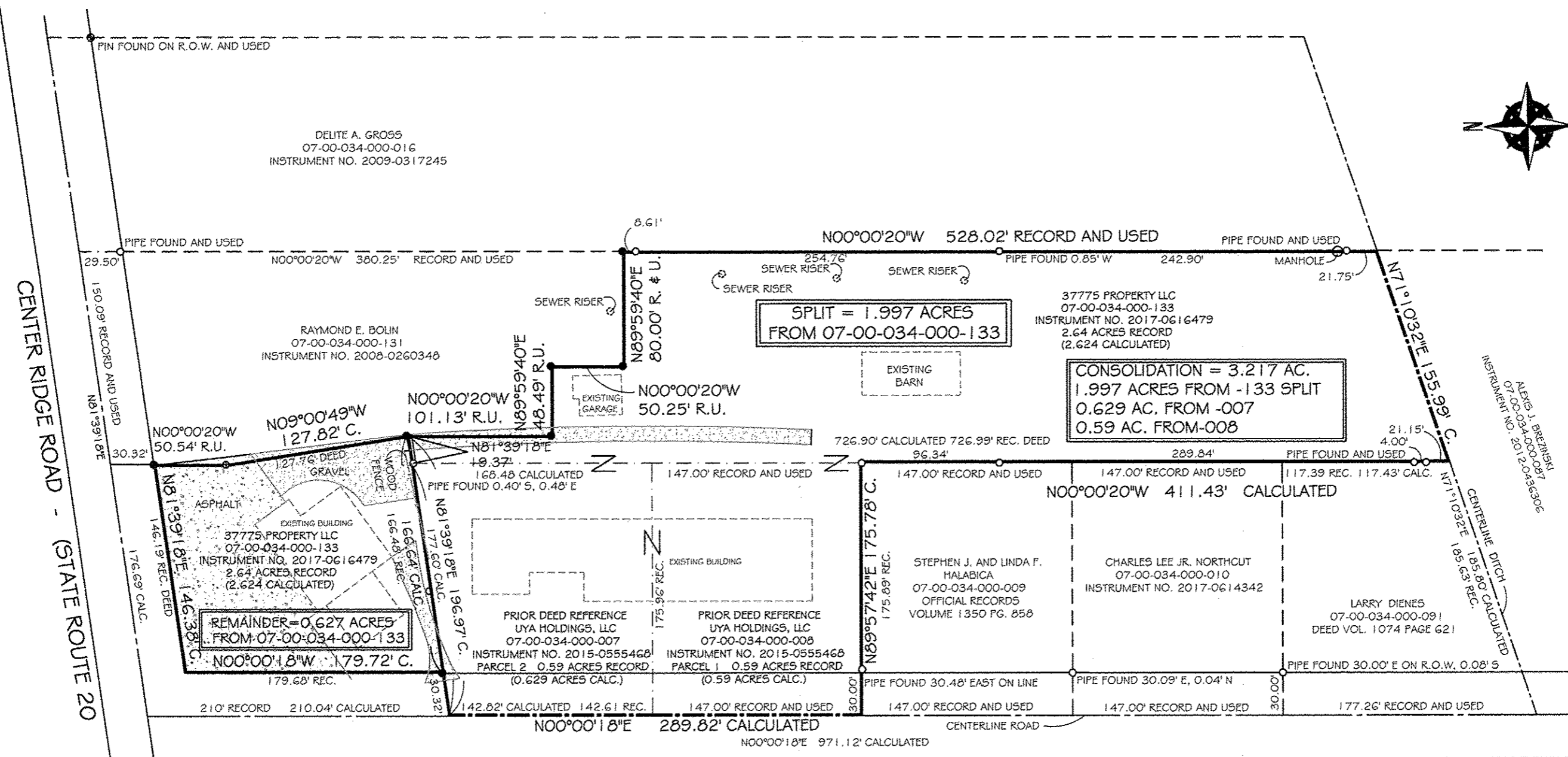

CENTER RIDGE ROAD - (STATE ROUTE 20 60' RIGHT-OF-WAY)

RACE ROAD 60' RIGHT-OF-WAY

APPROVED  
LORAIN CO.  
MAP DEPT

DATE 7-29-19

PAGE 7-00-034

BY R. MAINES

#19-07998



**LEGEND:**

- ☒ = STATE R.O.W. MONUMENT
- = PIPE FOUND
- ⊕ = REBAR FOUND AND USED
- ⊙ = REBAR FOUND
- ⊕ = MAG SPIKE FOUND AND USED
- = OR OBS. = OBSERVED, REC. OR R. = RECORD FROM DEED OR SURVEY PLAT
- C. OR CALC. = CALCULATED
- U. = USED

**SCALE:**

GRAPHIC SCALE

(IN FEET)

SCALE: 1" = 80'

**SURVEY**  
OF PART OF ORIGINAL RIDGEVILLE  
TOWNSHIP LOT 34  
CITY OF NORTH RIDGEVILLE  
COUNTY OF LORAIN STATE OF OHIO

PREPARED AT THE REQUEST OF  
UYA HOLDINGS LLC

**BARBOSA AND ASSOCIATES LLC**  
5604 CASE ROAD  
NORTH RIDGEVILLE, OH 44039  
(440) 327 4776

DRAWN BY: WB	CHECKED BY: WB
JOB No: 2018-10-1-2	SHEET 1 of 1

DATE: APRIL 7, 2019  
Revised, May 23, 2019 Dimension added