

07-00-021-117-069

# CENTER RIDGE ROAD (VARIES) (US RT. 20 SR. 113)

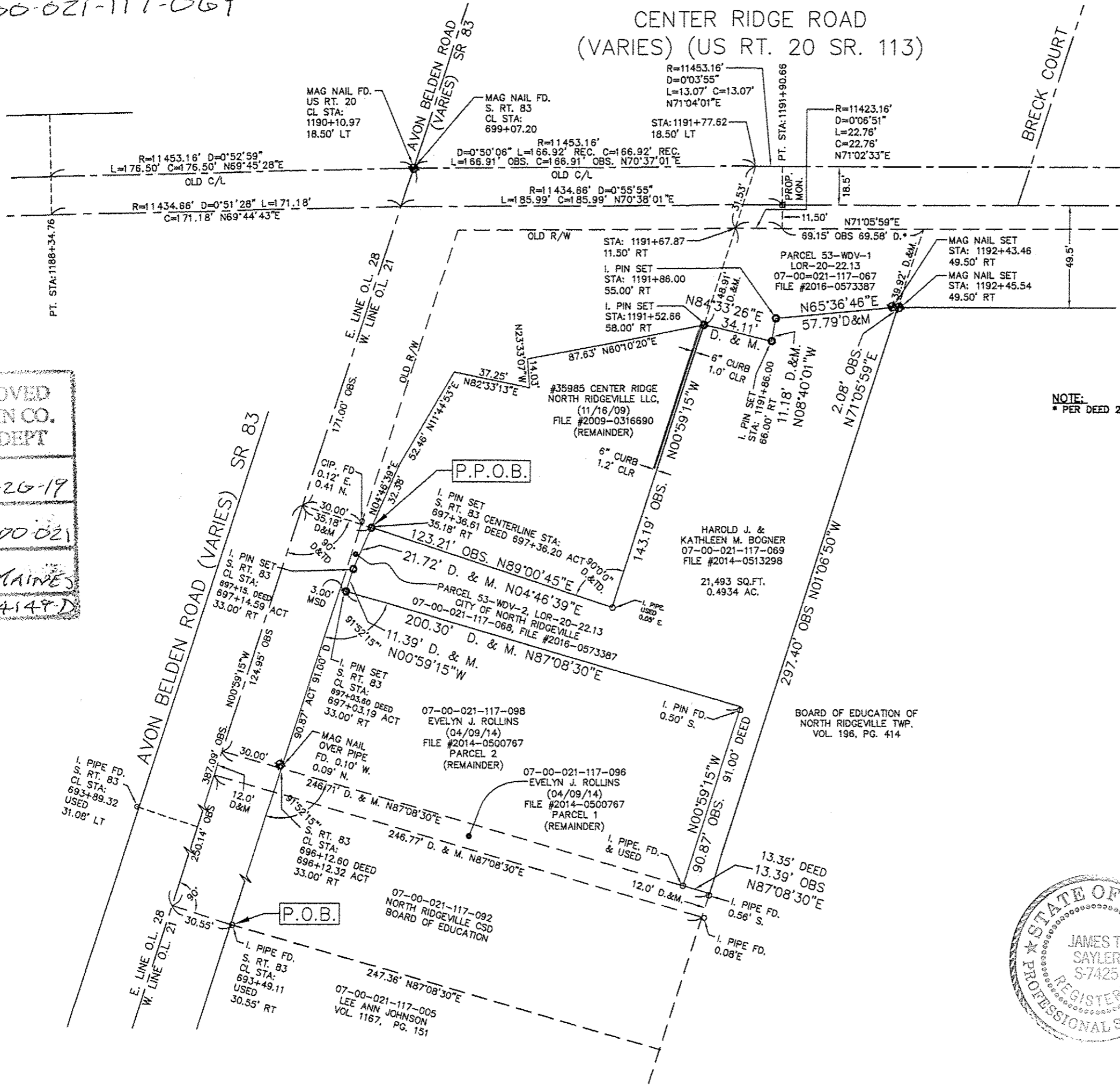

APPROVED  
LORAIN CO.  
MAP DEPT

DATE 7-26-19

PAGE 7-00-021

BY R. MAINES

#19-04149-D

NOTE:  
\* PER DEED 2014-0513298

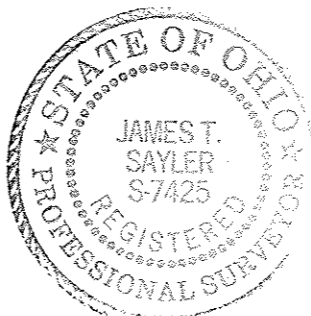
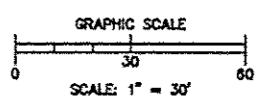
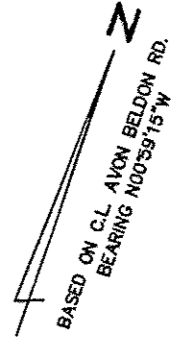

**SURVEY**  
OF  
**0.4934 ACRES**  
FOR  
**HAROLD BOGNER**  
PART OF  
ORIGINAL RIDGEVILLE TOWNSHIP LOT NO. 21  
NOW IN  
CITY OF NORTH RIDGEVILLE,  
LORAIN COUNTY, OH  
BY  
THE HENRY G. REITZ ENGINEERING COMPANY  
4214 ROCKY RIVER DRIVE, CLEVELAND, OH. 44135  
PHONE: (216) 251-3033 reitz@reitzeng.com

BY JAMES T. SAYLER VICE PRES.  
REG. SURVEYOR # S-7425  
SCALE: 1"=30' NOVEMBER, 2016