

APPROVED
LORAIN CO.
MAP DEPT
DATE 7-22-19
PAGE 9-00-043
BY R. MAINES
#19-04150-D

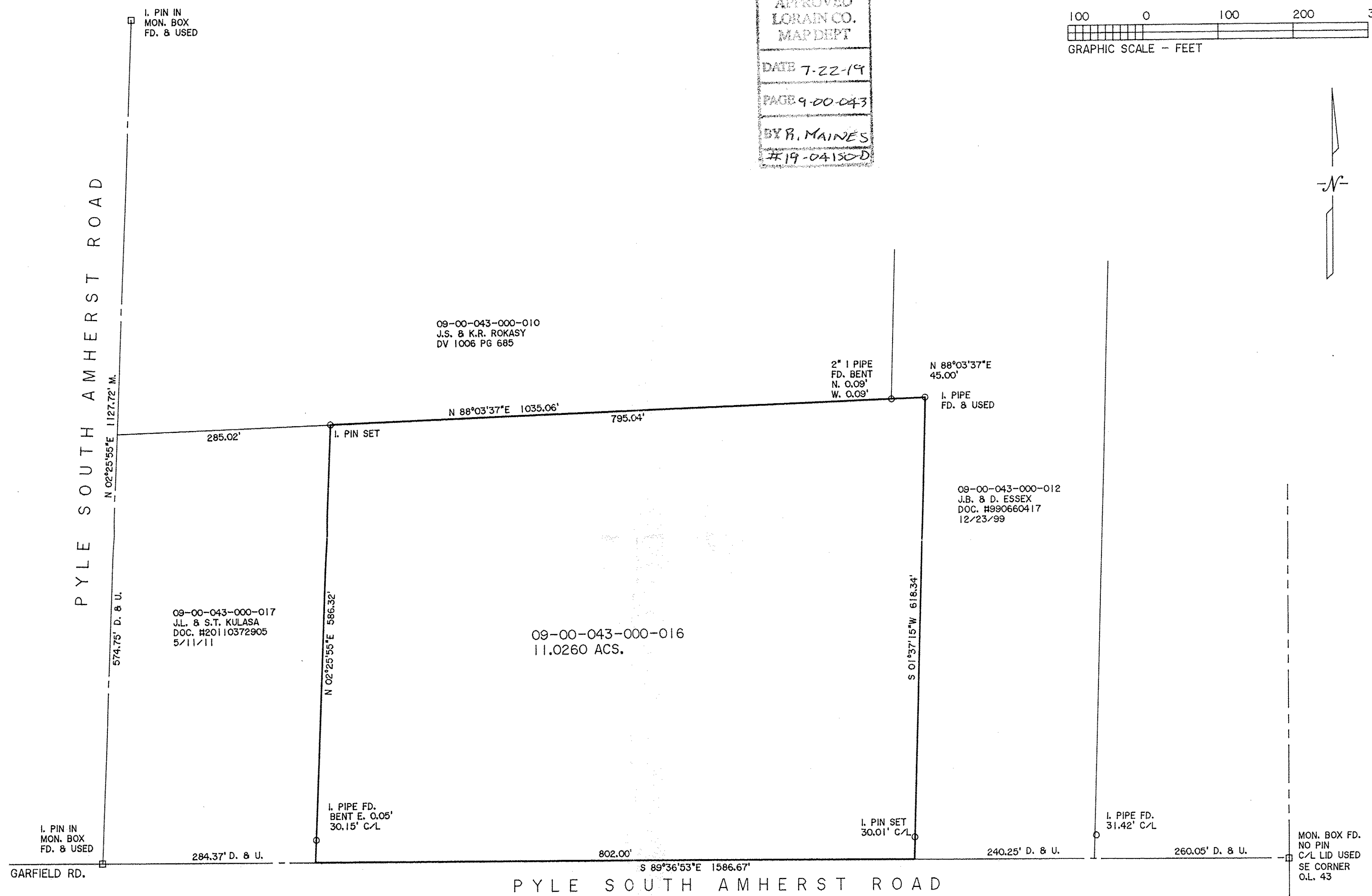

THOMAS SIMON & ASSOCIATES, INC.
PROFESSIONAL LAND SURVEYORS
150 SOUTH OLIVE STREET
ELYRIA, OHIO 44035
(440) 327-2925
FAX 327-2964

DIMENSIONS SHOWN ON THIS PLAT ARE EXPRESSED IN FEET AND DECIMAL PARTS THEREOF, ALL BEARINGS ARE TO AN ASSUMED MERIDIAN AND ARE USED TO INDICATE ANGLES ONLY. PERMANENT MONUMENTS WERE FOUND OR SET AT ALL POINTS INDICATED HEREON, ALL OF WHICH I CERTIFY TO BE CORRECT.

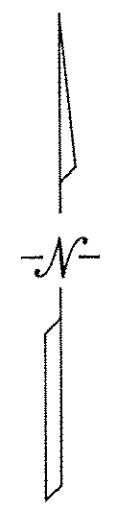
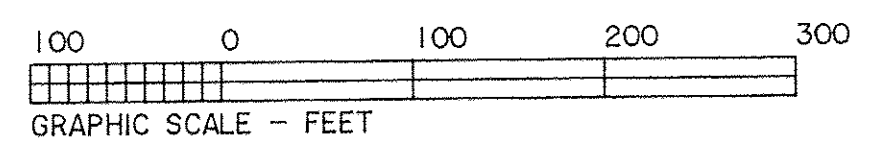
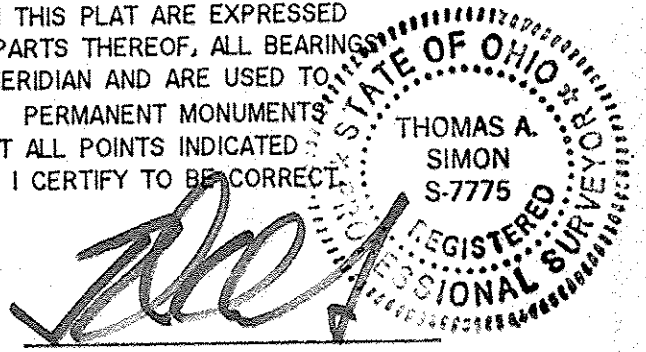

THOMAS A. SIMON
REG. PROFESSIONAL SURVEYOR
NO. S-7775

BASIS OF BEARINGS IS THE CENTERLINE OF PYLE SOUTH AMHERST ROAD (SOUTH 89°36'53" EAST). IRON PINS SET ARE 5/8" DIAMETER, 30" LONG WITH PLASTIC CAPS *T. SIMON, S-7775*.

PLAT OF BOUNDARY SURVEY
FOR
SASALUK, LLC

BEING KNOWN AS PART OF
NEW RUSSIA TOWNSHIP
ORIGINAL LOT NO. 43

COUNTY OF LORAIN STATE OF OHIO
JUNE, 2019 SCALE: 1" = 100'