

04-00-020-104-661

DATE: June 18, 2019

ASSEMBLY PLAT
FOR

PACKY HYLAND

SITUATED IN THE CITY OF AVON LAKE, COUNTY OF LORAIN
AND STATE OF OHIO, AND KNOWN AS BEING ALL OF S/L No. 2
IN HIDDEN VALLEY SUBDIVISION OF PART OF ORIGINAL ROCKPORT
TOWNSHIP SECTION No. 25, AND A PART OF ORIGINAL ROCKPORT
TOWNSHIP, SECTION No. 25.
H.N. 720 LEAR ROAD

SCALE 1" = 30 ft

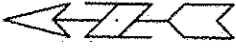

APPROVED LORAIN CO. MAP DEPT	DATE 7-15-19	PAGE 4-00-020	BY R. MAINES
			#19-03992

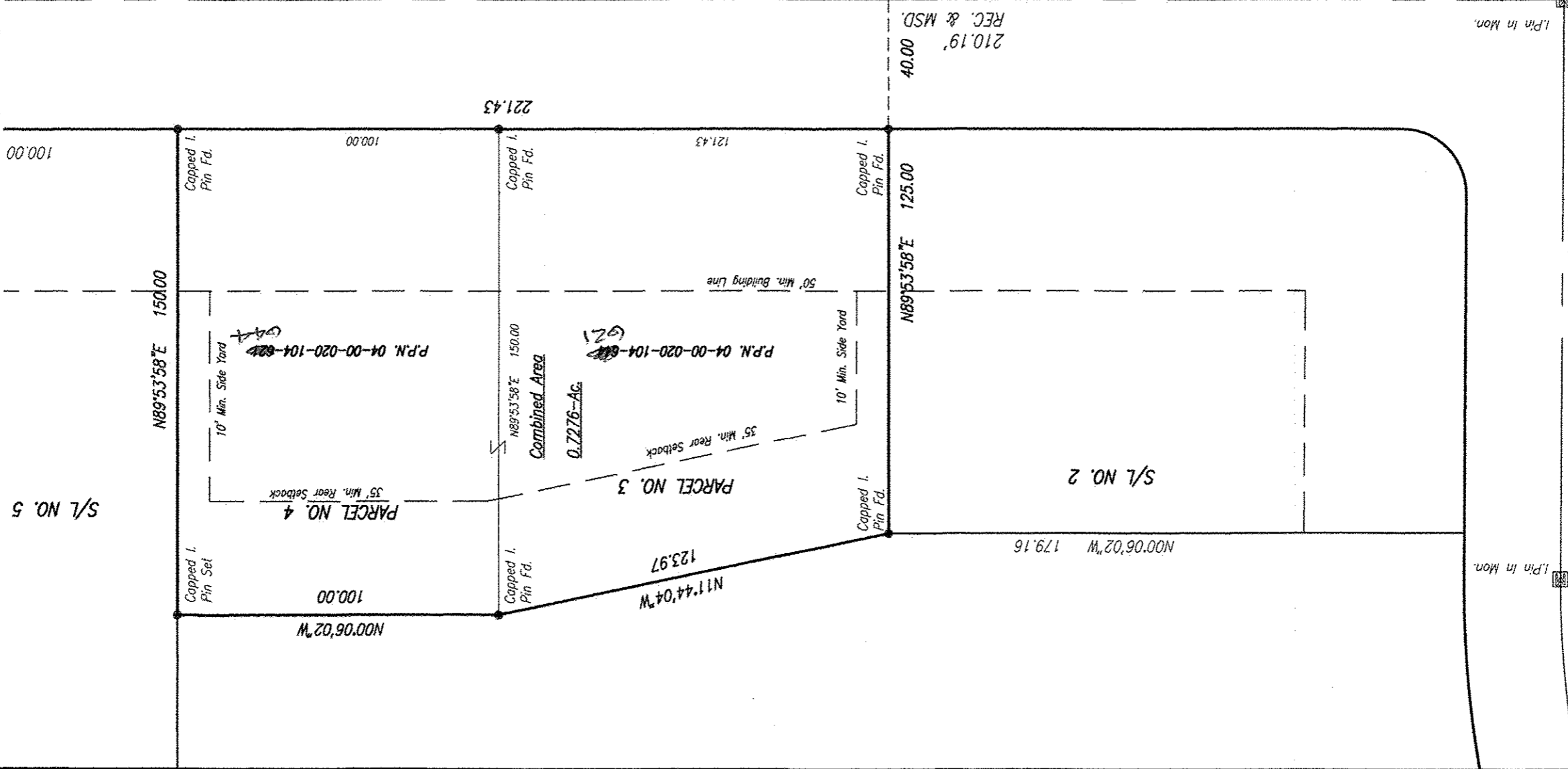

LEAR - NAGLE ROAD 70FT.

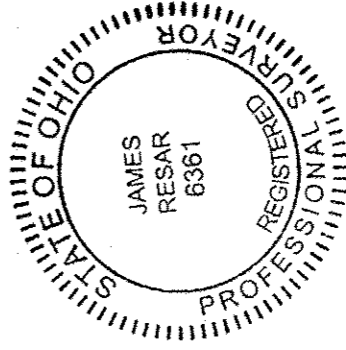

COUNTRY CLUB DR. 60FT.

**J.A.R. Engineering
& Surveying, Inc.**

P.O. BOX 450808 WESTLAKE, OHIO 44145
Phone: (440)-871-8345

James A. Resar P.E. P.S.