

APPROVED  
LORAIN CO.  
MAP DEPT

DATE 7-12-19

PAGE 18-00-021

BY B. MAINES

#19-04140-D

18-00-021-109-012  
-023

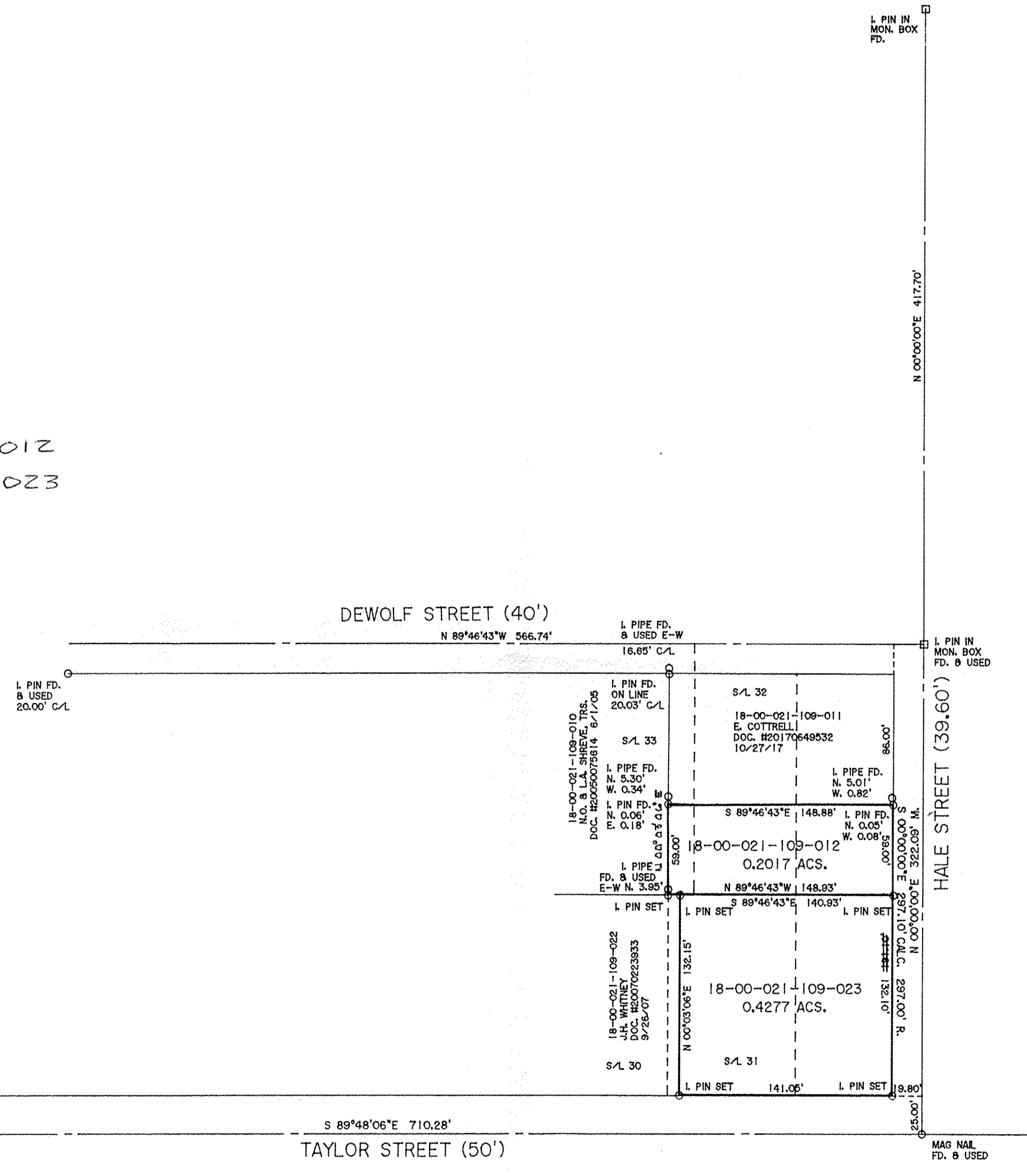
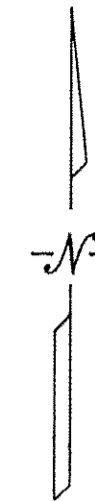
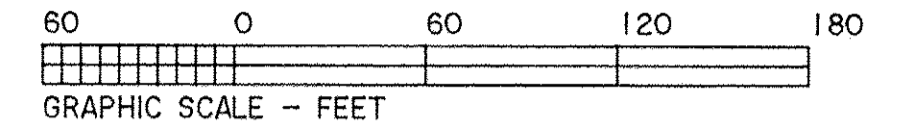

DIMENSIONS SHOWN ON THIS PLAT ARE EXPRESSED IN FEET AND DECIMAL PARTS THEREOF, ALL BEARINGS ARE TO AN ASSUMED MERIDIAN AND ARE USED TO INDICATE ANGLES ONLY. PERMANENT MONUMENTS WERE FOUND OR SET AT ALL POINTS INDICATED HEREON, ALL OF WHICH I CERTIFY TO BE CORRECT.



*Thomas A. Simon*

THOMAS A. SIMON  
REG. PROFESSIONAL SURVEYOR  
NO. S-7775

BASIS OF BEARINGS IS THE CENTERLINE OF HALE STREET (NORTH 00°00'00" EAST). IRON PINS SET ARE 5/8" DIAMETER, 30" LONG WITH PLASTIC CAPS "T. SIMON, S-7775".

PLAT OF BOUNDARY SURVEY  
FOR  
THOMAS W. JORDAN

BEING KNOWN AS ALL OF SUBLOT NO. 31 AND PARTS OF SUBLOTS 32 AND 33, BLOCK 3 AS RECORDED IN PLAT VOLUME 14 PAGE 30A OF THE ORIGINAL TOWN PLAT OF WELLINGTON AND PART OF ORIGINAL WELLINGTON TOWNSHIP LOT NO. 21

VILLAGE OF WELLINGTON COUNTY OF LORAIN STATE OF OHIO

JULY, 2019 SCALE: 1" = 60'

THOMAS SIMON & ASSOCIATES, INC.  
PROFESSIONAL LAND SURVEYORS

150 SOUTH OLIVE STREET  
ELYRIA, OHIO 44035

(440) 327-2925  
FAX 327-2964