

07-00-024-101-118, -119

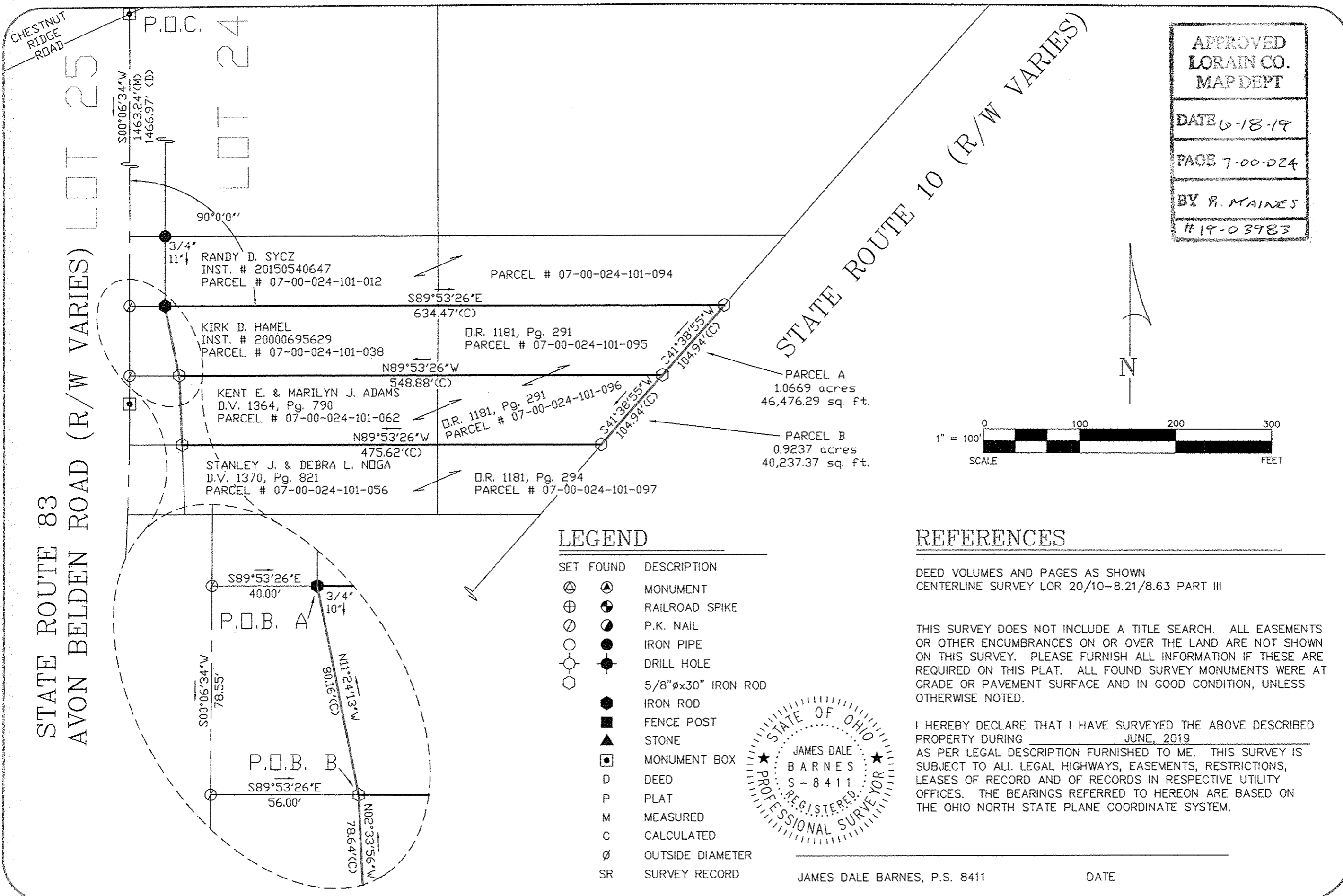

APPROVED
 LORAIN CO.
 MAP DEPT

DATE 6-18-19

PAGE 7-00-024

BY R. MAINES

#19-03983

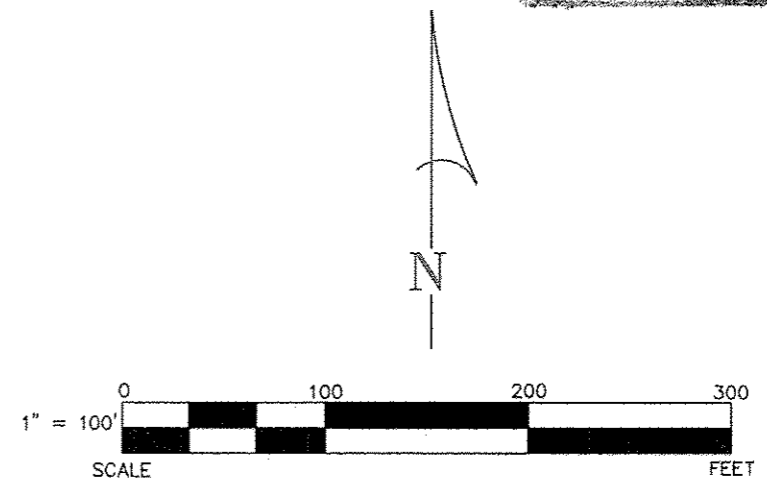

BARNES SURVEYING
 10312 MASON ROAD, CASTALIA, OHIO 44824-9218
 OFFICE: (419) 684-7742 CELL: (419) 871-1780

SURVEY FOR: KENT ADAMS
 SITUATED IN PART OF ORIGINAL LOT 24, NOW IN THE CITY OF NORTH RIDGEVILLE, LORAIN COUNTY, OHIO