

03-00-035-112-007, -008, -021

MAP OF SURVEY
 PREPARED FOR
HOUSES IN MOTION LLC

Situated in the City of Sheffield Lake, County of Lorain and State of Ohio and known as being Sublot Nos. 27, 28 and part of 29 of the Border Cities Co.'s Subdivision & Buckeye Club of part of Original Sheffield Township Lot No. 35 as shown by recorded Plat Volume 10 of Maps, Page 30 of Lorain County Records.

Parcel No. 030003511202006
 Audrey L. Camp
 File. No. 2012-0410275

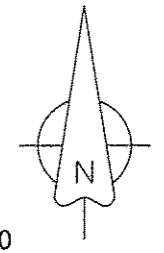

Scale: 1" = 20'
 June, 2019

APPROVED
 LORAIN CO.
 MAP DEPT
 DATE 6-17-19
 PAGE 3-00-035
 BY R. MAINES
 #19-04117-D

R = 3575.00
 A = 12.44'
 Ch = 12.44'
 N 03°01'03" W

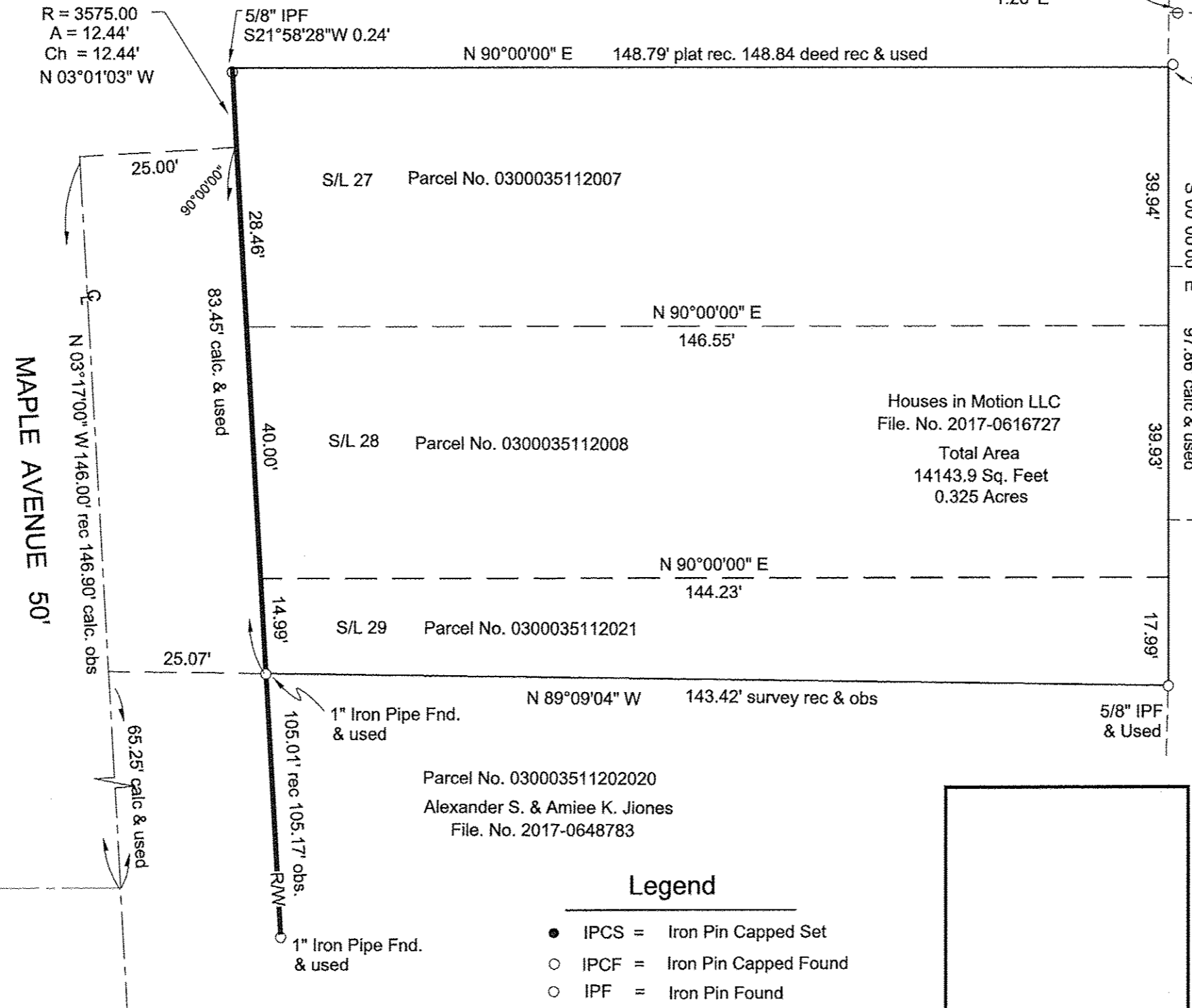

Houses in Motion LLC
 File. No. 2017-0616727
 Total Area
 14143.9 Sq. Feet
 0.325 Acres

S/L 226
 Parcel No. 0300034111007

Michael Fragassi
 File. No. 1999-0626341

S/L 227
 Parcel No. 0300034111008

S/L 228
 Parcel No. 0300034111009

Certification

This Plat was prepared from the analysis of Recorded Plats, Recorded Deeds and Lorain County Records. Basis of Bearings is plat record for the centerline of Maple Avenue N03°17'00"W. Distances are given in feet and decimal parts thereof. All of which I certify to be correct to the best of my knowledge.

Sean A. Boland

Sean A. Boland, P.S.
 Registered Ohio Professional
 Surveyor 7699
 440 785-2943
 bolandsurveying@gmail.com

Legend

- IPCS = Iron Pin Capped Set
- IPCF = Iron Pin Capped Found
- IPF = Iron Pin Found
- IPMF = Iron Pin Monument Found

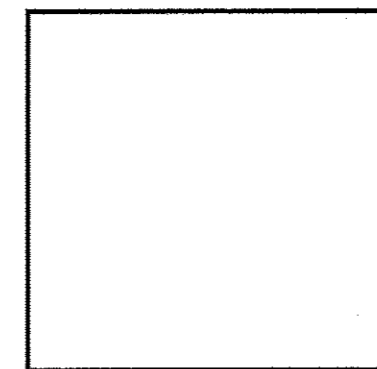

MADISON AVENUE 50'

MAPLE AVENUE 50'