

PARCEL # 11-00-033-000-016
 SHIRLEY LEES RIEMER TRUSTEE
 10660 ISLAND ROAD
 GRAFTON, OHIO 44044
 INSTRUMENT NO. 2010-0352900

PARCEL # 11-00-033-000-026
 JEFFREY B. TAYLOR AND LYNN A. RAMPLEY
 10700 ISLAND ROAD
 GRAFTON, OHIO 44044
 INSTRUMENT NO. 2016-0602003
 5.005 ACRES

PARCEL # 11-00-033-000-028
 LYNN A. RAMPLEY
 ISLAND ROAD
 GRAFTON, OHIO 44044
 INSTRUMENT NO. 2017-0614235
 5.005 ACRES

PARCEL # 11-00-033-000-029
 STANLEY M. JR. AND MELISSA P. LINDO
 35270 COOLEY ROAD
 GRAFTON, OHIO 44044
 INSTRUMENT NO. 2017-0647840

SURVEY
 OF PART OF
 ORIGINAL EATON TOWNSHIP LOT NO. 33
 COUNTY OF LORAIN STATE OF OHIO



11-00-033-000-030, -031, -032



APPROVED
 LORAIN CO.
 MAINT
 DATE 5-22-19
 PAGE 11-00-033
 BY R. MAINES
 #19-03974

- LEGEND:
- ⊕ = 5/8" REBAR SET WITH I.D. CAP
 - = PIPE FOUND
 - = PIPE FOUND AND USED
 - ▲ = IRON PIN/ REBAR FOUND
 - = MON BOX

BASIS OF BEARINGS: CENTERLINE OF ISLAND ROAD INSTRUMENT NO.5 2017-0647840, 2010-0352900, 2016-0602003, 2017-0614235

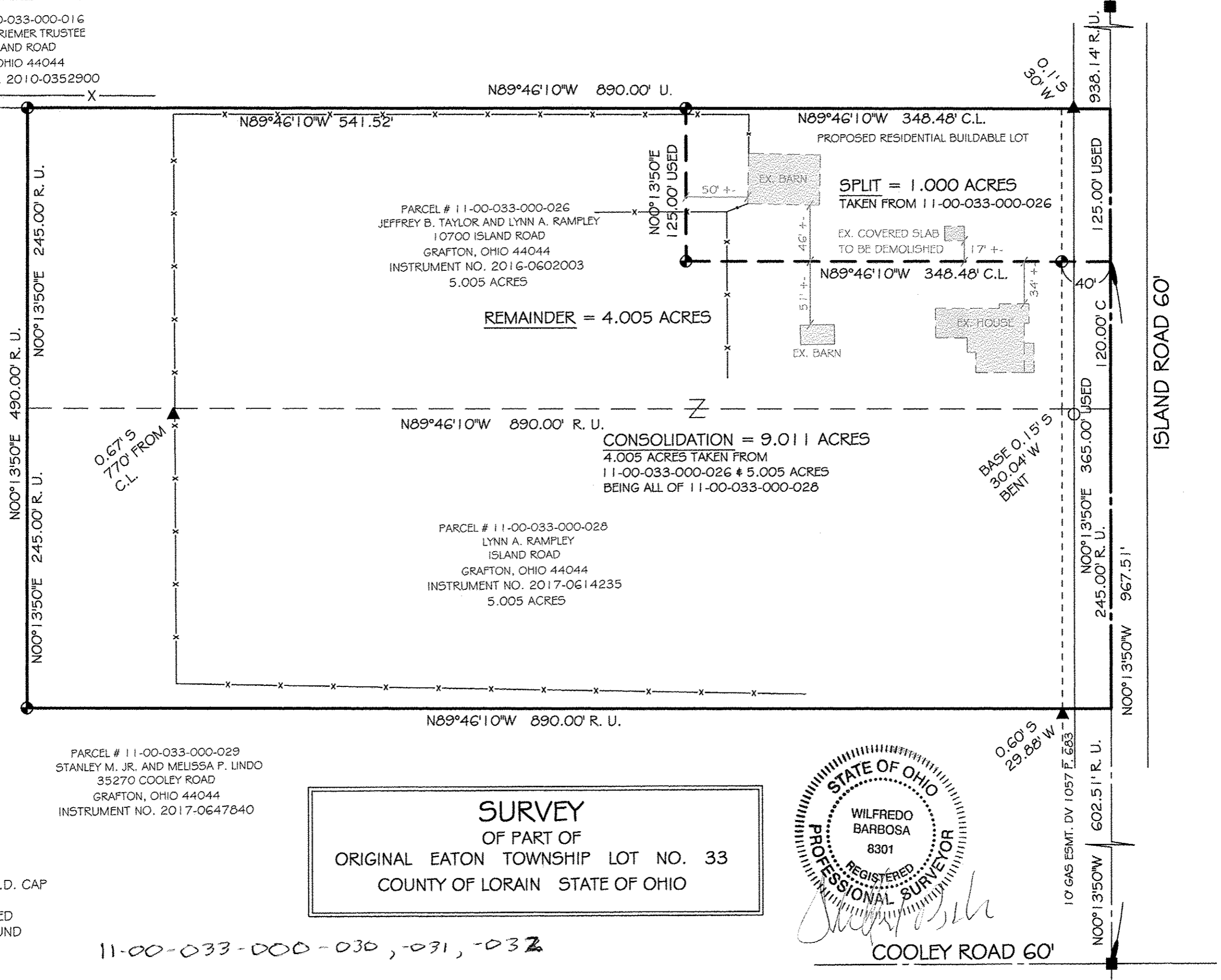

GRAPHIC SCALE



SCALE: 1" = 80'

BARBOSA AND ASSOCIATES LLC

5604 CASE ROAD
 NORTH RIDGEVILLE, OH 44039
 440 327-4776

CHECKED BY:WB
 SHEET 1 of 1

DRAWN BY: WB 2/13/2019
 JOB No: 2019-1-1

PROPERTY ADDRESS:
 10700 ISLAND ROAD
 GRAFTON, OHIO 44044

PREPARED AT THE REQUEST OF:
 LYNN A. RAMPLEY

ISLAND ROAD 60'

COOLEY ROAD 60'