

NORTHERLY LINE OF O.L. 39 AS SHOWN ESTABLISHED BY USING 5/8" IRON PIN FOUND AT NORTHEAST CORNER OF O.L. 39 AS SHOWN HEREON AND BY REPRODUCING FROM RECORD THE NORTHEAST CORNER OF SUBLOT 3 IN SANDY RIDGE SUBDIVISION No. 1 AS SHOWN IN VOLUME 87, PAGES 1-4.

BOARD OF PARK COMMISSIONERS LORAIN COUNTY METROPOLITAN PARK DISTRICT INSTRUMENT No. 1994-0328564

MAP OF SURVEY FOR PAUL PITUCH

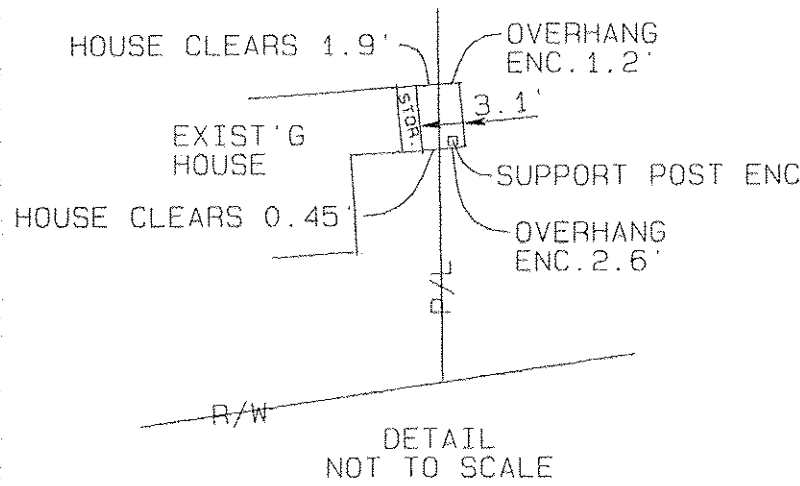
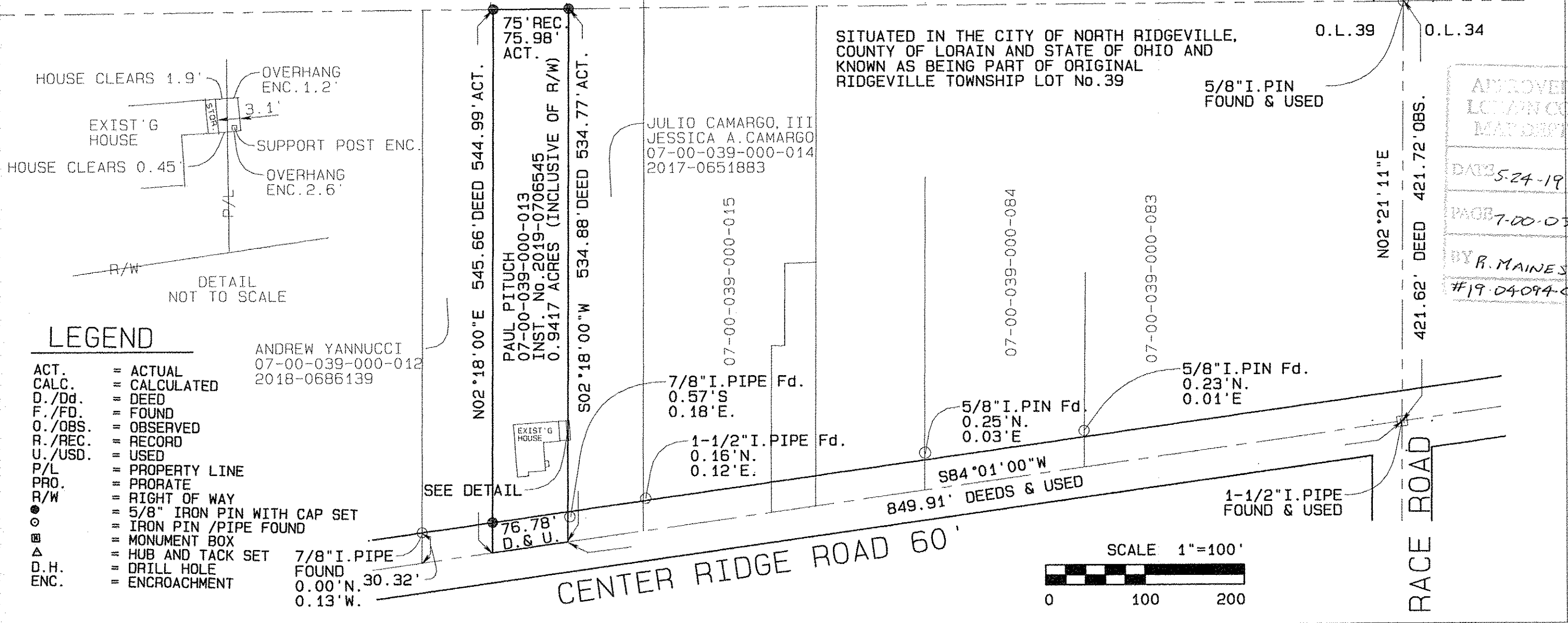
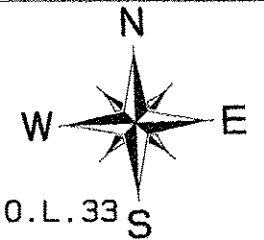

LEGEND

- ACT. = ACTUAL
 - CALC. = CALCULATED
 - D./Dd. = DEED
 - F./FD. = FOUND
 - O./OBS. = OBSERVED
 - R./REC. = RECORD
 - U./USD. = USED
 - P/L = PROPERTY LINE
 - PRO. = PRORATE
 - R/W = RIGHT OF WAY
 - = 5/8" IRON PIN WITH CAP SET
 - = IRON PIN /PIPE FOUND
 - ⊠ = MONUMENT BOX
 - △ = HUB AND TACK SET
 - D.H. = DRILL HOLE
 - ENC. = ENCROACHMENT
- ANDREW YANNUCCI
07-00-039-000-012
2018-0686139
- 7/8" I. PIPE FOUND
0.00' N. 30.32'
0.13' W.

APPROVED
LORAIN CO
MAY 2019

DATE 5-24-19

PAGE 7-00-039

BY R. MAINES
#19 04094-C

SURVEYOR'S DECLARATION

A SURVEY OF THE PROPERTY SHOWN HEREON HAS BEEN PERFORMED BY ME OR UNDER MY SUPERVISION AND IS CORRECT TO THE BEST OF MY PROFESSIONAL KNOWLEDGE, INFORMATION AND BELIEF. THE SURVEY AND THIS PLAT WHICH REPRESENTS SAID SURVEY ARE IN ACCORDANCE WITH THE PROVISIONS OF CHAPTER 4733-37 OF THE OHIO ADMINISTRATIVE CODE.

DIMENSIONS ARE SHOWN IN FEET AND DECIMAL PARTS THEREOF. BEARINGS ARE TO AN ASSUMED MERIDIAN AND ARE USED TO DENOTE ANGLES ONLY.

DAVID J. ZECK P.S.
OHIO REGISTERED SURVEYOR NO. 7686

DAVID J. ZECK P.S.
6602 HAMPSTEAD AVE.
PARMA, OHIO 44129
440-884-7961

JOB No. Z-1915
DATE OF SURVEY: MAY 2, 2019

