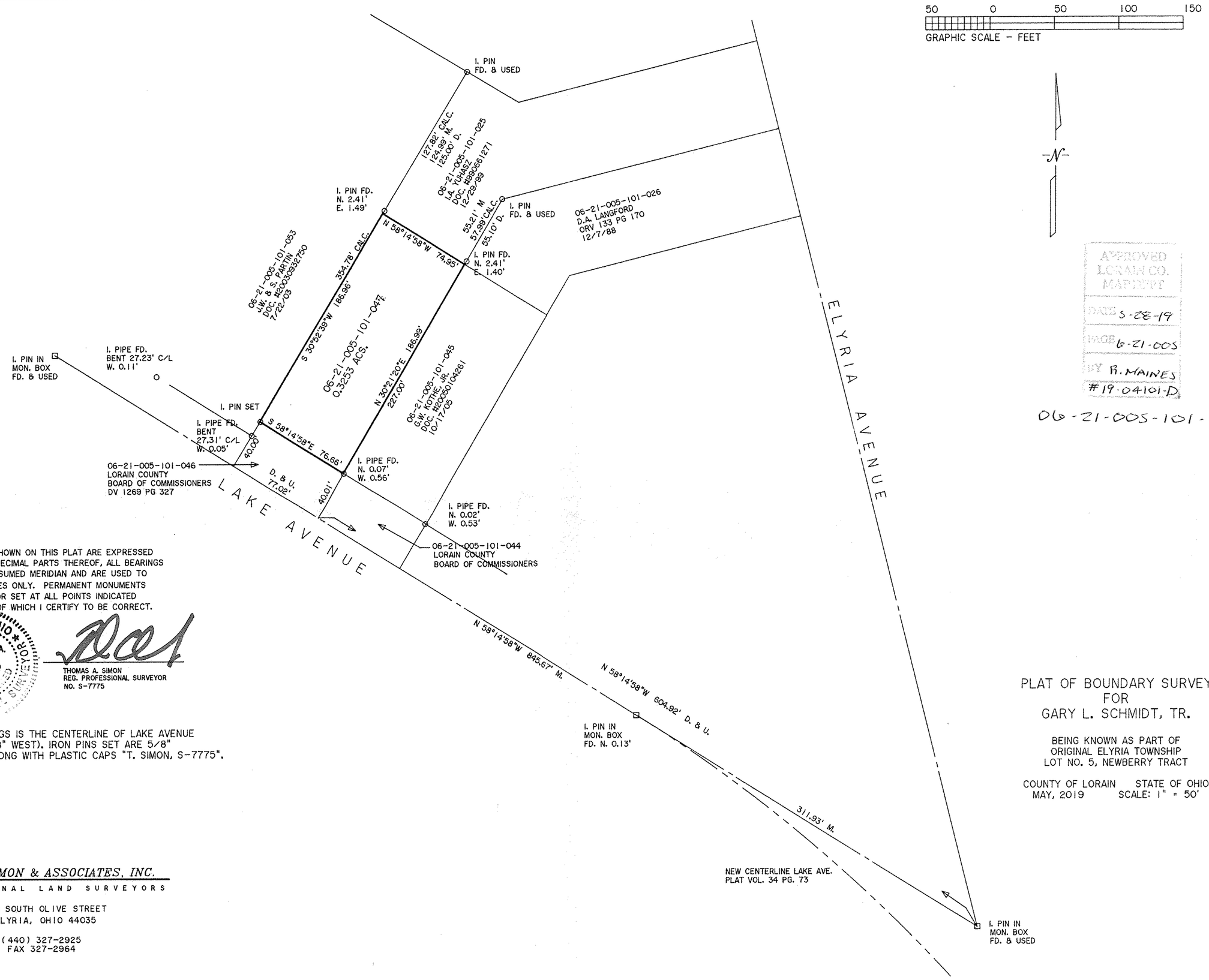

APPROVED
LORAIN CO.
MAPPING
DATE 5-28-19
PAGE 6-21-005
BY R. MAINES
#19-04101-D

06-21-005-101-047

DIMENSIONS SHOWN ON THIS PLAT ARE EXPRESSED IN FEET AND DECIMAL PARTS THEREOF, ALL BEARINGS ARE TO AN ASSUMED MERIDIAN AND ARE USED TO INDICATE ANGLES ONLY. PERMANENT MONUMENTS WERE FOUND OR SET AT ALL POINTS INDICATED HEREON, ALL OF WHICH I CERTIFY TO BE CORRECT.

STATE OF OHIO
THOMAS A. SIMON
S-7775
REGISTERED PROFESSIONAL SURVEYOR

THOMAS A. SIMON
REG. PROFESSIONAL SURVEYOR
NO. S-7775

BASIS OF BEARINGS IS THE CENTERLINE OF LAKE AVENUE (NORTH 58°14'58" WEST). IRON PINS SET ARE 5/8" DIAMETER, 30" LONG WITH PLASTIC CAPS "T. SIMON, S-7775".

PLAT OF BOUNDARY SURVEY
FOR
GARY L. SCHMIDT, TR.

BEING KNOWN AS PART OF
ORIGINAL ELYRIA TOWNSHIP
LOT NO. 5, NEWBERRY TRACT

COUNTY OF LORAIN STATE OF OHIO
MAY, 2019 SCALE: 1" = 50'

THOMAS SIMON & ASSOCIATES, INC.
PROFESSIONAL LAND SURVEYORS

150 SOUTH OLIVE STREET
ELYRIA, OHIO 44035

(440) 327-2925
FAX 327-2964

JOB NO. 2019-032