

BATH STREET (60')

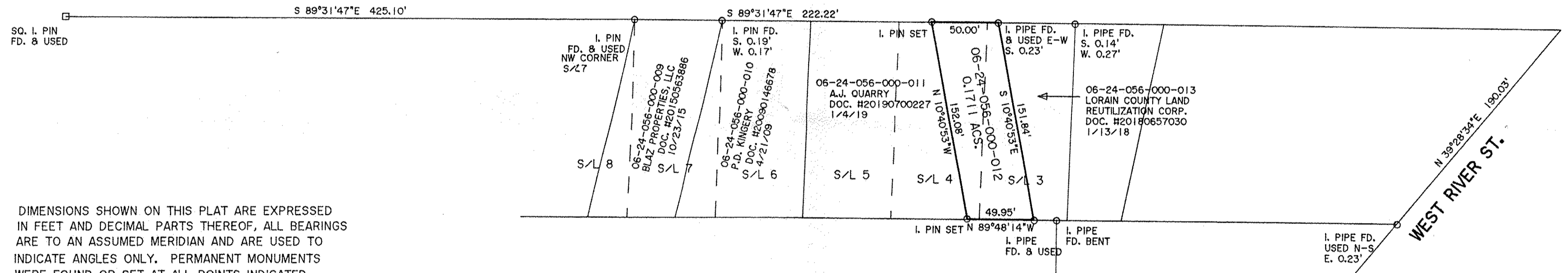

DIMENSIONS SHOWN ON THIS PLAT ARE EXPRESSED IN FEET AND DECIMAL PARTS THEREOF, ALL BEARINGS ARE TO AN ASSUMED MERIDIAN AND ARE USED TO INDICATE ANGLES ONLY. PERMANENT MONUMENTS WERE FOUND OR SET AT ALL POINTS INDICATED HEREON, ALL OF WHICH I CERTIFY TO BE CORRECT.

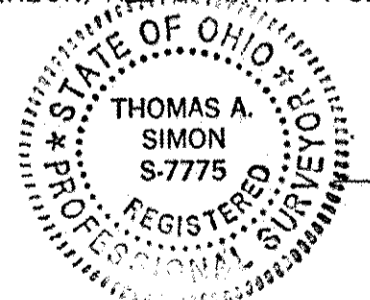

*Thomas A. Simon*  
THOMAS A. SIMON  
REG. PROFESSIONAL SURVEYOR  
NO. S-7775

BASIS OF BEARINGS IS THE SOUTHERLY LINE OF BATH STREET (SOUTH 89°31'47" EAST). IRON PINS SET ARE 5/8" DIAMETER, 30" LONG WITH PLASTIC CAPS "T. SIMON, S-7775".

**THOMAS SIMON & ASSOCIATES, INC.**  
PROFESSIONAL LAND SURVEYORS

150 SOUTH OLIVE STREET  
ELYRIA, OHIO 44035

(440) 327-2925  
FAX 327-2964

APPROVED  
LORAIN CO.  
MANDEPT  
DATE 5-29-19  
PAGE 16-100  
BY R. MAINES  
#19-04103C

PLAT OF BOUNDARY SURVEY  
FOR  
RICK THOMPSON

BEING KNOWN AS PARTS OF SUBLOTS 3 AND 4 IN THE ELY & PEMBER'S ADDITION AS RECORDED IN PLAT VOLUME 3 PAGE 26 OF LORAIN COUNTY MAP RECORDS AND PART OF ORIGINAL ELYRIA TOWNSHIP LOT NO. 56 WEST OF THE BLACK RIVER

CITY OF ELYRIA COUNTY OF LORAIN  
STATE OF OHIO

MAY, 2019 SCALE: 1" = 60'

JOB NO. 2019-029