09-00-097-000-008

SURVEY

OF PART OF
NEW RUSSIA TOWNSHIP, ORIGINAL LOT 97
COUNTY OF LORAIN STATE OF OHIO

STATE OF OHIO
WILFREDO BARBOSA
8301
REGISTERED
PROFESSIONAL SURVEYOR

APPROVED
LORAIN CO.
MAP DEPT
DATE 5-30-19
PAGE 9-00-097
BY R. MAINES
#19-04104-A

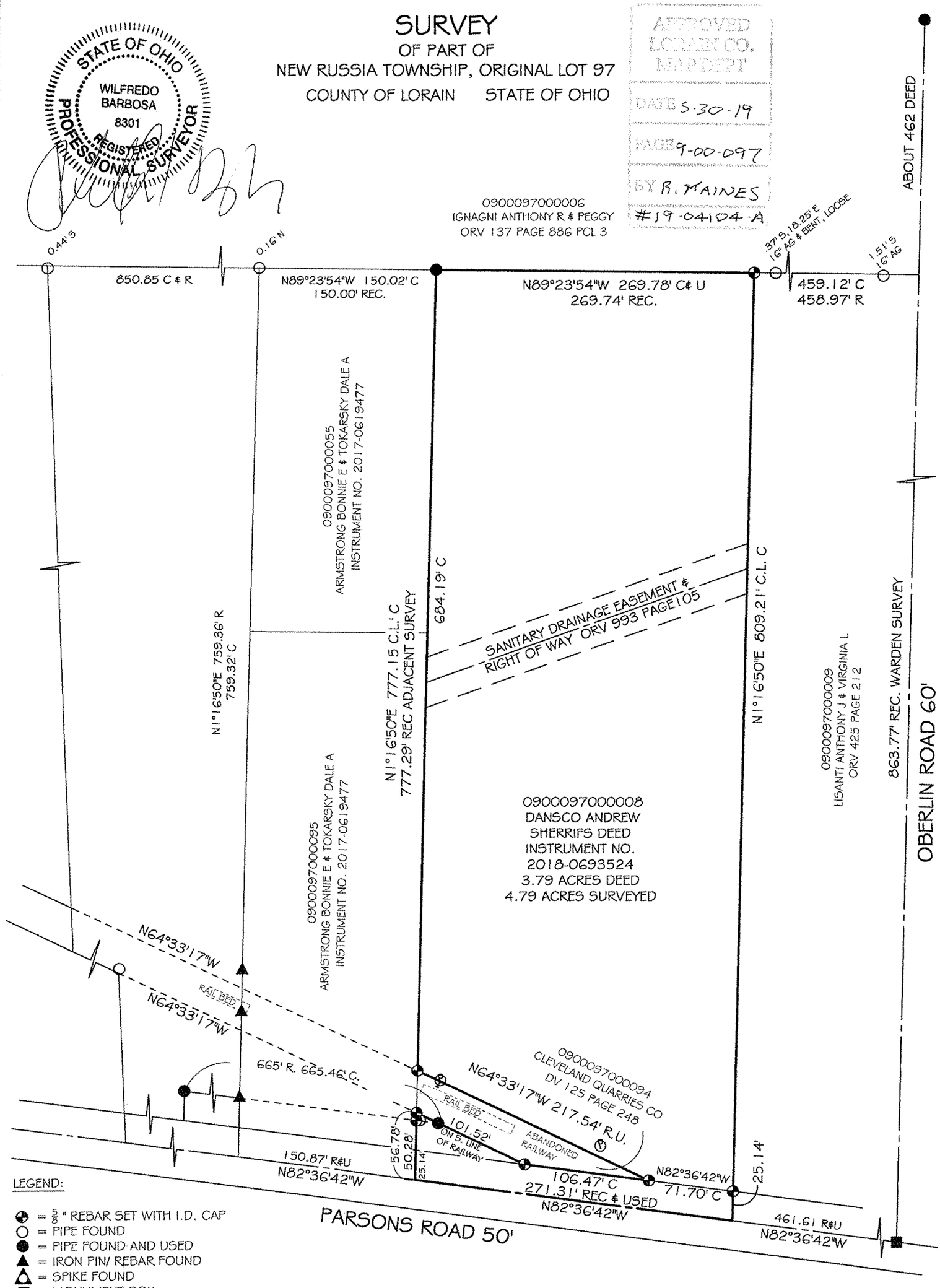

LEGEND:

- = 5/8" REBAR SET WITH I.D. CAP
- = PIPE FOUND
- = PIPE FOUND AND USED
- = IRON PIN/ REBAR FOUND
- = SPIKE FOUND
- = MONUMENT BOX
- = PC OR PT NO MONUMENT FOUND
- = UTILITY POLE

AG = ABOVE GROUND, FND = FOUND,
C = CALCULATED R/ REC= RECORD U=USED

PROPERTY SITE: PARSONS ROAD NEW RUSSIA TWP OHIO	**BARBOSA AND ASSOCIATES LLC** 5604 CASE ROAD NORTH RIDGEVILLE, OH 44039 440 327-4776	GRAPHIC SCALE 0 80 40 (IN FEET) 160
PREPARED AT THE REQUEST OF: RICHARD DAVISON	DRAWN BY: WB 5/21/2019 — CHECKED BY:WB JOB No: 2019-5-1 — SHEET 1 of 1	SCALE: 1" = 80'