

DIMENSIONS SHOWN ON THIS PLAT ARE EXPRESSED IN FEET AND DECIMAL PARTS THEREOF, ALL BEARINGS ARE TO AN ASSUMED MERIDIAN AND ARE USED TO INDICATE ANGLES ONLY. PERMANENT MONUMENTS WERE FOUND OR SET AT ALL POINTS INDICATED HEREON, ALL OF WHICH I CERTIFY TO BE CORRECT.

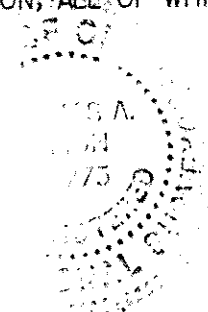

Thomas A. Simon
 THOMAS A. SIMON
 REG. PROFESSIONAL SURVEYOR
 NO. S-7775

BASIS OF BEARINGS IS THE CENTERLINE OF BIGGS ROAD (SOUTH 89°52'05" EAST). IRON PINS SET ARE 5/8" DIAMETER, 30" LONG WITH PLASTIC CAPS "T. SIMON, S-7775".

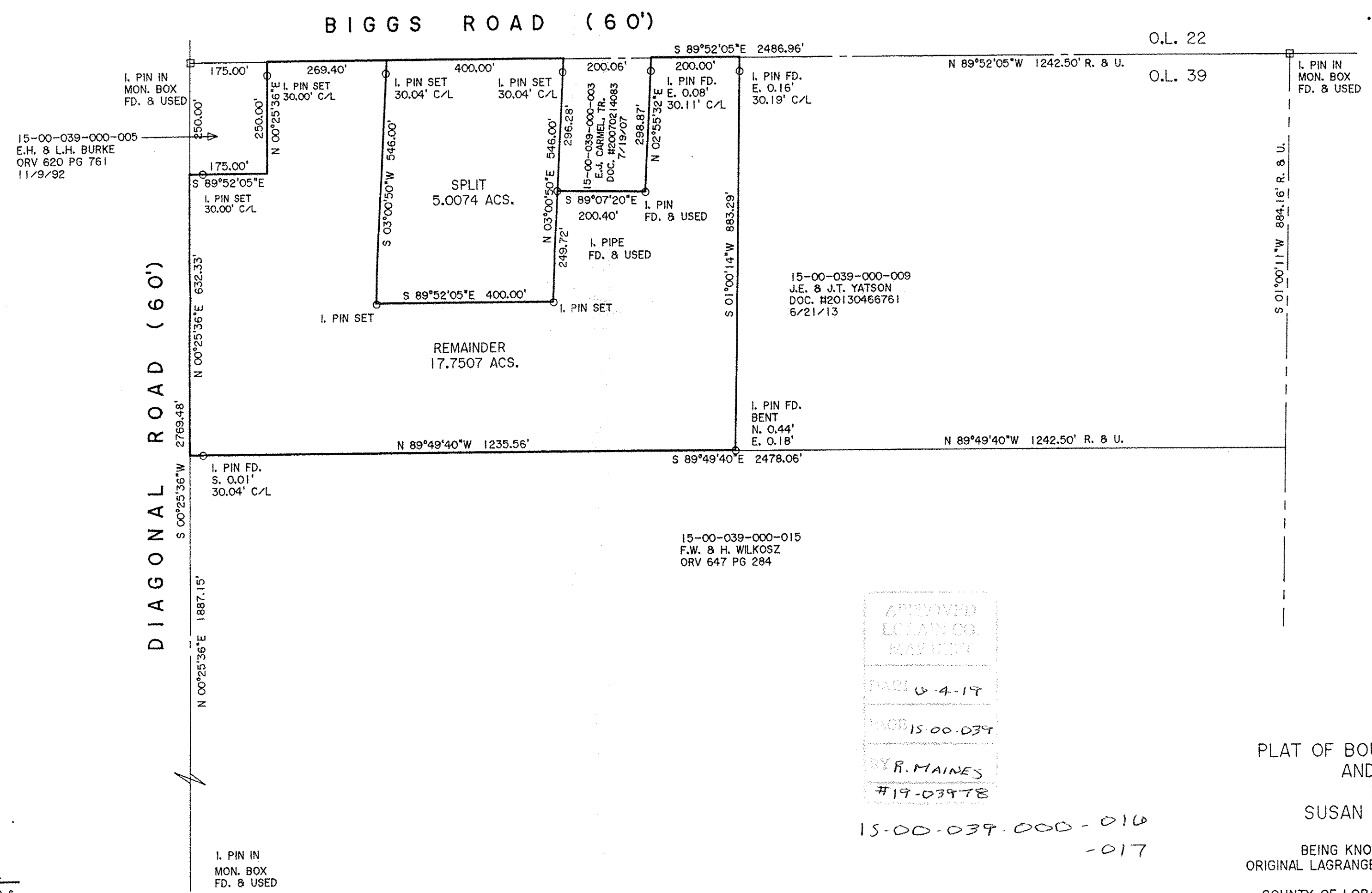
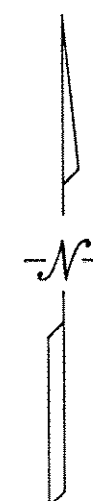
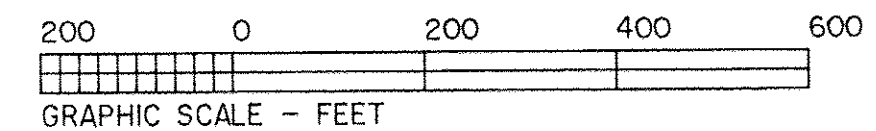

APPROVED
 LORAIN CO.
 MAPS
 DATE 4-19
 PAGE 15-00-039
 BY R. MAINES
 #19-03978

15-00-039-000-016
 -017

PLAT OF BOUNDARY SURVEY
 AND SPLIT
 FOR
 SUSAN D. NEILSEN

BEING KNOWN AS PART OF
 ORIGINAL LAGRANGE TOWNSHIP LOT NO. 39
 COUNTY OF LORAIN STATE OF OHIO
 MARCH, 2019 SCALE: 1" = 200'

THOMAS SIMON & ASSOCIATES, INC.
 PROFESSIONAL LAND SURVEYORS
 150 SOUTH OLIVE STREET
 ELYRIA, OHIO 44035
 (440) 327-2925
 FAX 327-2964