

Note: Bearings and coordinated shown are based on the Ohio State Plane, Grid North Nad 83 (2011) but are shown to describe angles only.

Being known as subplot Being part of Original lot 20 of Sheffield Township now in the Village of Sheffield, County of Lorain, and State of Ohio and being known as Lorain County Parcel Number 03-00-020-000-026, County of Lorain and the State of Ohio.

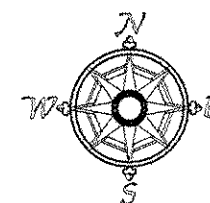

Scale 1" = 100'  
September 29, 2018

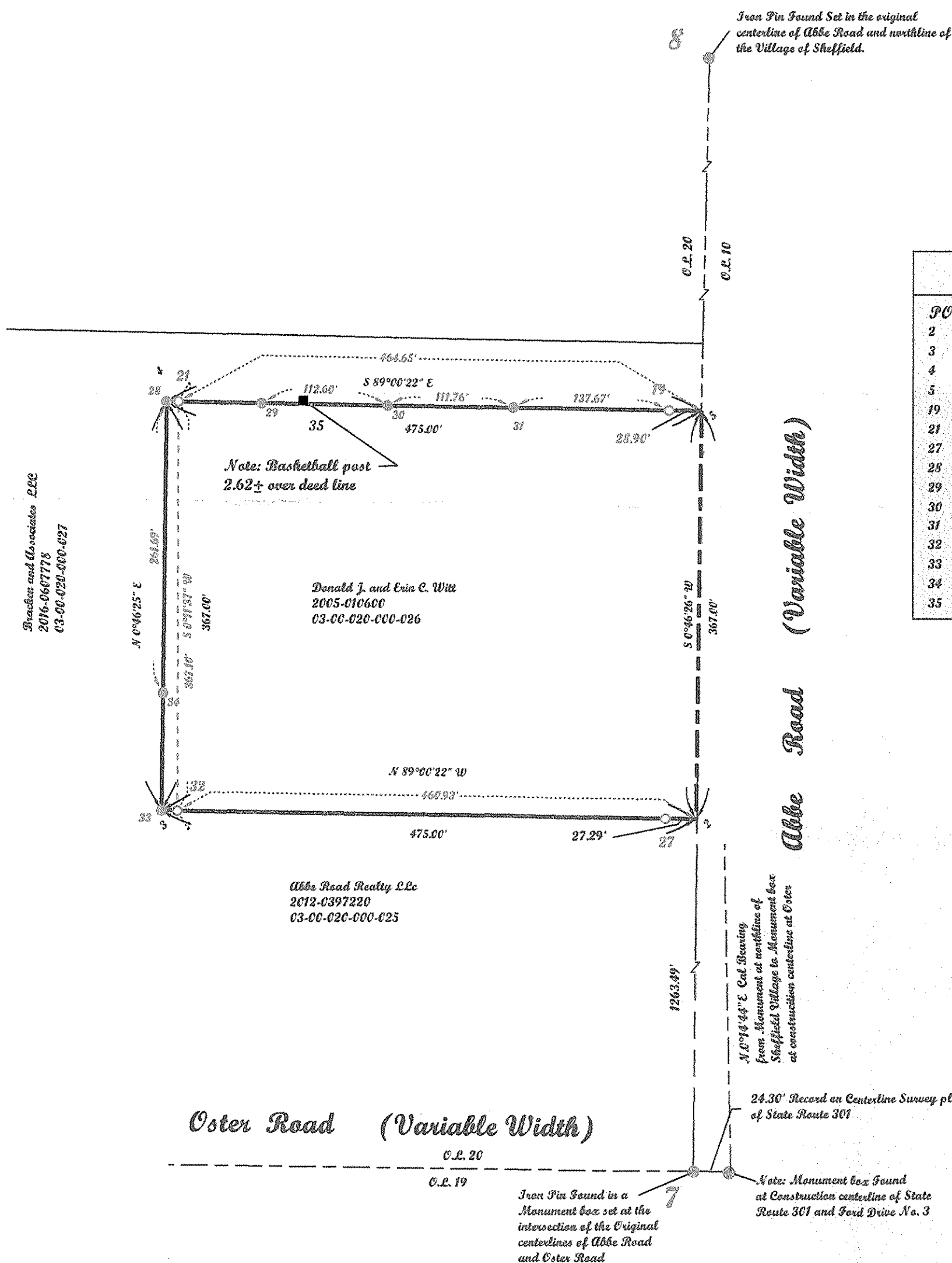

Point Table			
POINTS	NORTHING	EASTING	DESC
2	663001.92	2084739.21	
3	663010.16	2084263.28	
4	663377.13	2084268.24	
5	663368.89	2084743.17	
19	663369.29	2084714.27	REBAR FOUND 8288
21	663377.04	2084278.59	REBAR FOUND 8288 was
27	663002.26	2084710.92	REBAR FOUND 6970
28	663377.14	2084268.21	REBAR SET
29	663375.67	2084352.30	REBAR SET
30	663373.71	2084464.88	REBAR SET
31	663371.76	2084576.63	REBAR SET
32	663009.94	2084277.35	REBAR FOUND 8288
33	663010.13	2084263.29	REBAR SET
34	663115.47	2084264.72	REBAR SET
35	663377.63	2084390.19	basketball hoop post

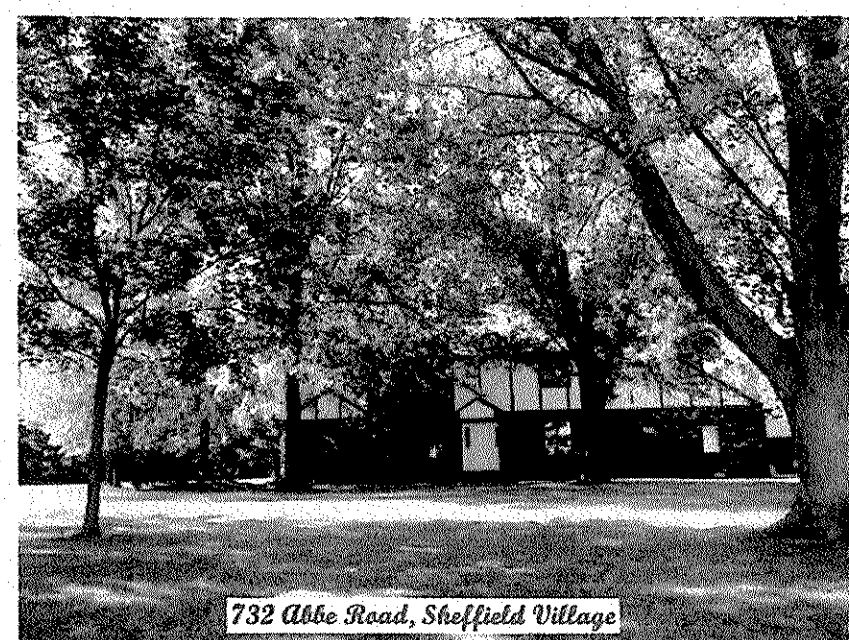

McGannon Surveying, LLC  
Boundary Survey  
Patrick A. McGannon  
Registered Professional Surveyor  
1731 Gettysburg Drive, Lorain, Ohio 44053 (440) 282-2712  
www.mcgannonsurveying.com

Note: Only copies signed with Red ink shall be considered Valid.

*Patrick A. McGannon*  
Patrick A. McGannon P.S. 7154

Prepared for Donald and Erin C. Witt of  
732 Abbe Road  
Sheffield, Ohio 44054.



P.E.S.C.  
Member Number 2433



Note: Dimensions shown in Blue are record values and those shown in red are field observed values.

revised with S.R.V.

S.N. 1622