

Notes: Bearings shown are Based on the Ohio State Plane but are used to describe angles only.

Being known as part of Original Lots 9, Tract 11, of the Township of Camden in the County of Lorain and the State of Ohio. Also known as Lorain County Parcel Number 13-11-009-000-006

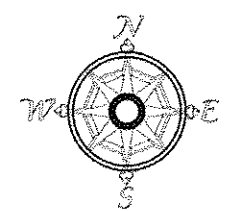

Scale 1" = 60'
April 13, 2019

James A. Bann
13-11-009-000-009
2015-0546842

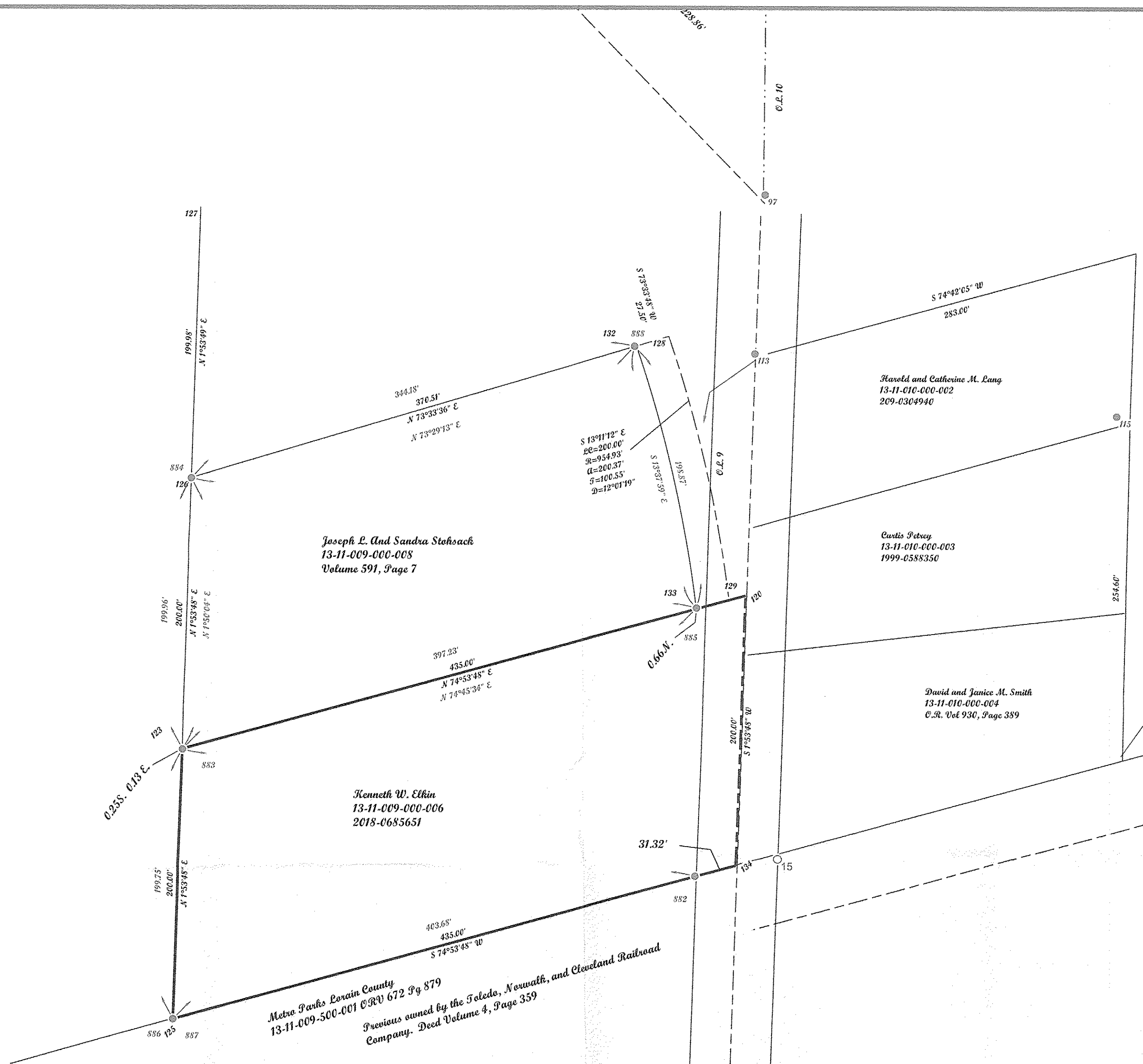

POINTS	NORTHING	EASTING	DESE	POINTS	NORTHING	EASTING	DESE
120	585802.86	2030650.03		134	585602.97	2030643.41	
123	585689.52	2030230.06		882	585595.02	2030613.12	IRON P.J.N FOUND
125	585489.63	2030223.44		883	585689.26	2030230.27	IRON P.J.N FOUND
126	585889.41	2030236.68		884	585889.12	2030236.67	IRON P.J.N FOUND
127	586089.28	2030243.30		885	585793.68	2030613.53	IRON P.J.N FOUND
128	585994.27	2030592.04		886	585489.63	2030223.44	IRON P.J.N FOUND
129	585799.54	2030637.66		887	585490.22	2030225.68	IRON P.J.N FOUND bent
132	585986.49	2030565.66		888	585986.95	2030566.66	IRON P.J.N FOUND bent
133	585793.03	2030613.53					

APPROVED
LORAIN CO.
MAP DEPT
DATE 5-10-19
PAGE 13-11-009
BY R. MAINES
#19-04088-C

13-11-009-000-006

McGannon Surveying, LLC
Boundary Survey
Patrick A. McGannon
Registered Professional Surveyor
1731 Gettysburg Drive, Lorain, Ohio 44053 (440) 282-2712
www.mcgannonsurveying.com

Note: Only copies signed with Red ink shall be considered Valid.
Patrick A. McGannon
Patrick A. McGannon P.S. 7154

Prepared for Kenneth W. Elkin
2245 Sunnyside Road
Vermilion, Ohio 44089

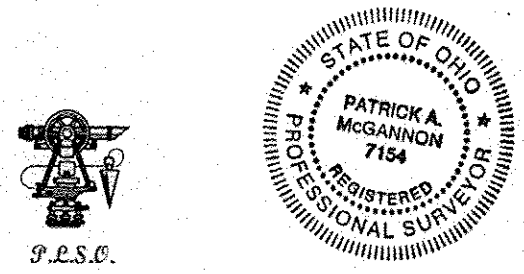

Note: Dimensions shown in Blue are record values and those shown in red are field observed values.
Elkin, Inc. S.N. 1659