

Note: Bearings and coordinates shown are based on the Ohio State Plane Grid North but are used to describe angles only.

Being known as sublot Original lots 47 of Sheffield Township, now in the City of Lorain, County of Lorain, and State of Ohio and known as Lorain County Parcel Number 03-00-047-103-001, -002, -003, County of Lorain and the State of Ohio.

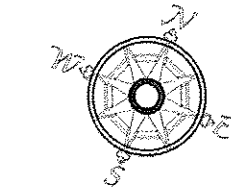

Scale 1" = 100'
April 2, 2019

Point Table											
POINTS	NORTHING	EASTING	DESC	POINTS	NORTHING	EASTING	DESC	POINTS	NORTHING	EASTING	DESC
1	660544.85	2065310.47	Iron Pin Found	26	660514.36	2065323.09		49	661417.99	2067862.03	REBAR SET
3	662224.16	2069365.02	IRON P.I.N FOUND IN A MONUMENT'S BOX	27	661600.24	2067944.87		50	661375.95	2067817.87	REBAR SET
5	661701.93	2068104.15		28	661577.84	2067890.77		53	661469.48	2067629.20	IRON P.I.N FOUND
6	661430.40	2068216.62		29	661549.14	2067821.48		54	661257.72	2067490.73	IRON P.I.N FOUND
7	661428.11	2068211.07		30	661528.09	2067770.66		55	661140.72	2067516.71	IRON P.I.N FOUND
8	661699.64	2068098.61		31	661499.78	2067702.29		56	661141.65	2067521.97	IRON P.I.N FOUND
9	661661.37	2068006.22		32	661630.88	2068018.85		57	661199.86	2067351.10	DRIPLE HOLE FOUND
10	661390.21	2068118.53		33	661669.15	2068111.24		58	661082.80	2067377.09	DRIPLE HOLE FOUND
11	661580.79	2067811.66		34	661671.45	2068116.78		59	661083.72	2067382.32	IRON P.I.N FOUND
12	661559.74	2067760.84		36	661793.51	2068411.50		64	661398.99	2067439.38	REBAR SET
14	661277.98	2067848.23		38	661553.22	2068511.03		65	661372.19	2067394.67	MANHOLE SET DR
15	661249.67	2067779.87		39	661793.63	2068411.65	REBAR FOUND	66	661202.23	2067356.68	IRON P.I.N FOUND
16	661531.43	2067692.48		40	661549.35	2067821.29	IRON P.I.N FOUND pinched top	67	661431.86	2067452.09	
17	661299.03	2067899.05		41	661528.02	2067770.75	IRON P.I.N FOUND	68	661405.08	2067387.41	
18	661327.80	2067968.31		44	661298.08	2067895.26	IRON P.I.N FOUND	69	661376.38	2067318.12	
19	661359.26	2068044.03		45	661329.74	2067973.45	IRON P.I.N FOUND	70	661343.51	2067325.42	
20	661609.49	2067880.95		46	661326.46	2067965.56	IRON P.I.N FOUND solid pin	71	661372.21	2067394.71	Iron Pin Found
21	661630.76	2067932.31		47	661277.82	2067848.30	IRON P.I.N FOUND	72	661202.22	2067356.78	
23	662224.16	2069365.02	IRON P.I.N FOUND m 3	48	661299.29	2067898.86	IRON P.I.N FOUND pinched top	73	661084.10	2067383.22	

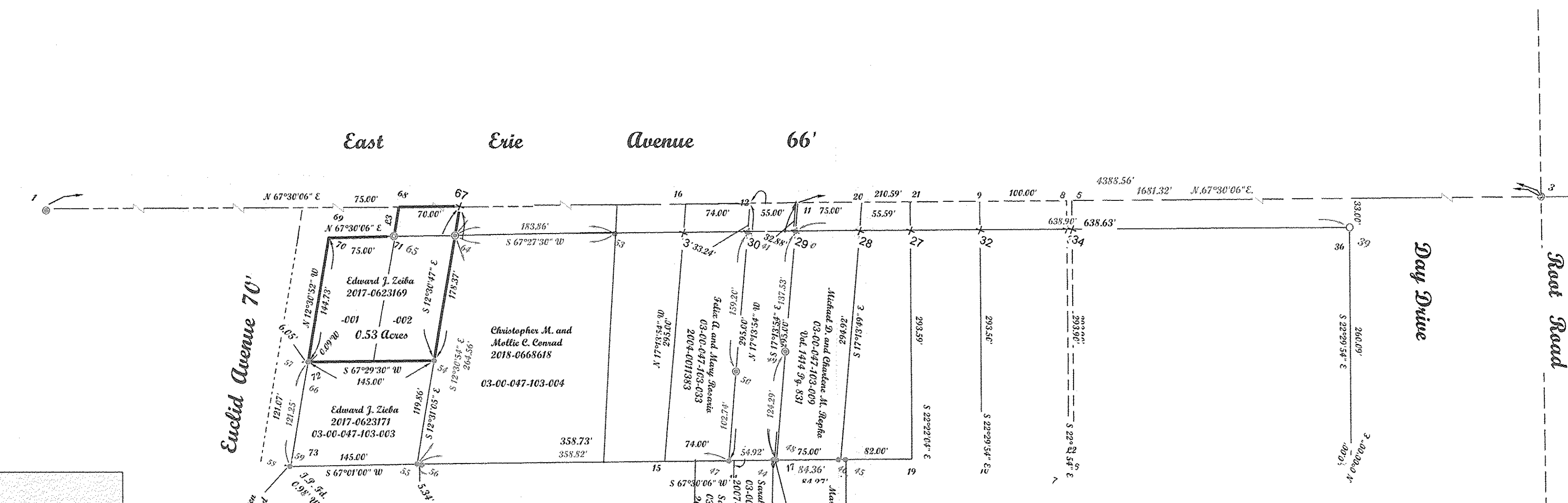

LINE	BEARING	CORR DIST
E1	S67°30'06"W	55.00'
E2	S67°30'06"W	6.00'
E3	N12°30'54"W	33.67'
E4	S67°30'06"W	70.00'
E5	S67°30'06"W	70.00'
E6	S67°30'06"W	70.00'
E7	S67°30'06"W	70.00'
E8	S67°30'06"W	70.00'

APPROVED
LORAIN CO.
MAYOR
DATE 4-30-19
PAGE 3-00-047
BY R. MAINES
#19-03966

03-00-047-103-037

Note: Only copies signed with Red ink shall be considered Valid.

Patrick A. McGannon
Patrick A. McGannon P.S. 7154

Prepared for Edward J. Zieba of
3114 East Erie Avenue
Lorain, Ohio 44052.

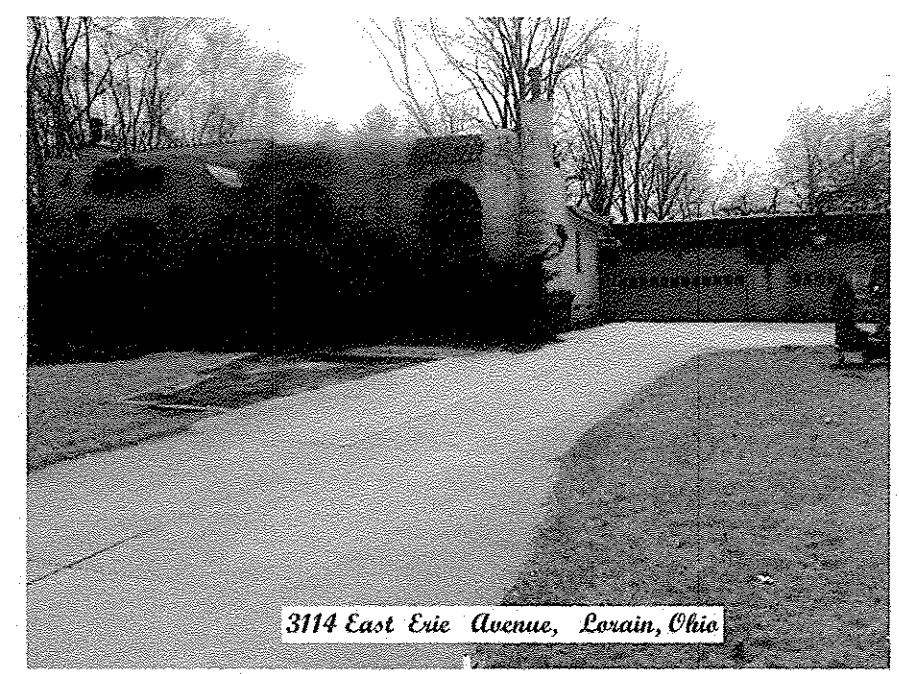

3114 East Erie Avenue, Lorain, Ohio



P.S.O.
Member Number 2433

Note: Dimensions shown in Blue are record values and those shown in red are field observed values.