

DIMENSIONS SHOWN ON THIS PLAT ARE EXPRESSED IN FEET AND DECIMAL PARTS THEREOF, ALL BEARINGS ARE TO AN ASSUMED MERIDIAN AND ARE USED TO INDICATE ANGLES ONLY. PERMANENT MONUMENTS WERE FOUND OR SET AT ALL POINTS INDICATED HEREON, ALL OF WHICH I CERTIFY TO BE CORRECT.

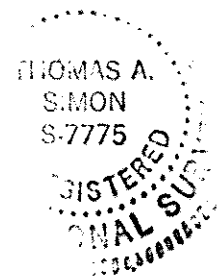

Thomas A. Simon
THOMAS A. SIMON
REG. PROFESSIONAL SURVEYOR
NO. S-7775

BASIS OF BEARINGS IS THE CENTERLINE OF NORTH MAIN STREET (NORTH 21°04'49" EAST). IRON PINS SET ARE 5/8" DIAMETER, 30" LONG WITH PLASTIC CAPS "T. SIMON, S-7775".

APPROVED
4-30-19
5-00-021
BY R. MAINES
#19-04079-D

05-00-021-103-009

THOMAS SIMON & ASSOCIATES, INC.
PROFESSIONAL LAND SURVEYORS

150 SOUTH OLIVE STREET
ELYRIA, OHIO 44035

(440) 327-2925
FAX 327-2964

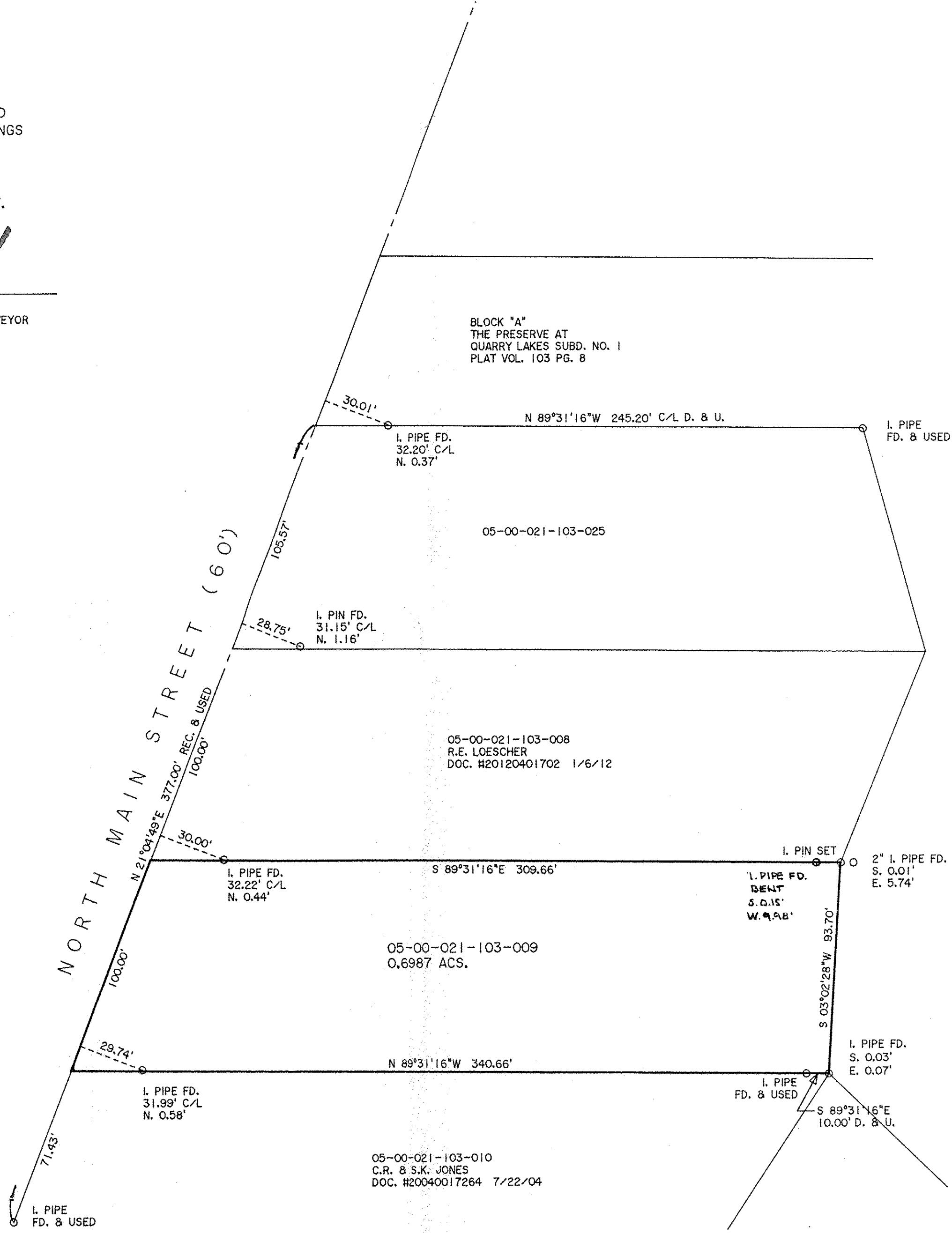

BLOCK "A"
THE PRESERVE AT
QUARRY LAKES SUBD. NO. 1
PLAT VOL. 103 PG. 8

PLAT OF BOUNDARY SURVEY
FOR
SUSAN BUZAS, SUCCESSOR TRUSTEE
OF THE NORMA JEAN CLARK REVOCABLE TRUST

BEING NOW AS PART OF
ORIGINAL AMHERST TOWNSHIP LOT NO. 21

CITY OF AMHERST COUNTY OF LORAIN
STATE OF OHIO

MARCH, 2019 SCALE: 1" = 40'