

THOMAS SIMON & ASSOCIATES, INC.
PROFESSIONAL LAND SURVEYORS

150 SOUTH OLIVE STREET
ELYRIA, OHIO 44035

(440) 327-2925
FAX 327-2964

DIMENSIONS SHOWN ON THIS PLAT ARE EXPRESSED IN FEET AND DECIMAL PARTS THEREOF, ALL BEARINGS ARE TO AN ASSUMED MERIDIAN AND ARE USED TO INDICATE ANGLES ONLY. PERMANENT MONUMENTS WERE FOUND OR SET AT ALL POINTS INDICATED HEREON, ALL OF WHICH I CERTIFY TO BE CORRECT.



Thomas A. Simon
THOMAS A. SIMON
REG. PROFESSIONAL SURVEYOR
NO. S-7775

BASIS OF BEARINGS IS THE CENTERLINE OF ROBSON ROAD (SOUTH 82°58'47" WEST). IRON PINS SET ARE 5/8" DIAMETER, 30" LONG WITH PLASTIC CAPS "T. SIMON, S-7775".

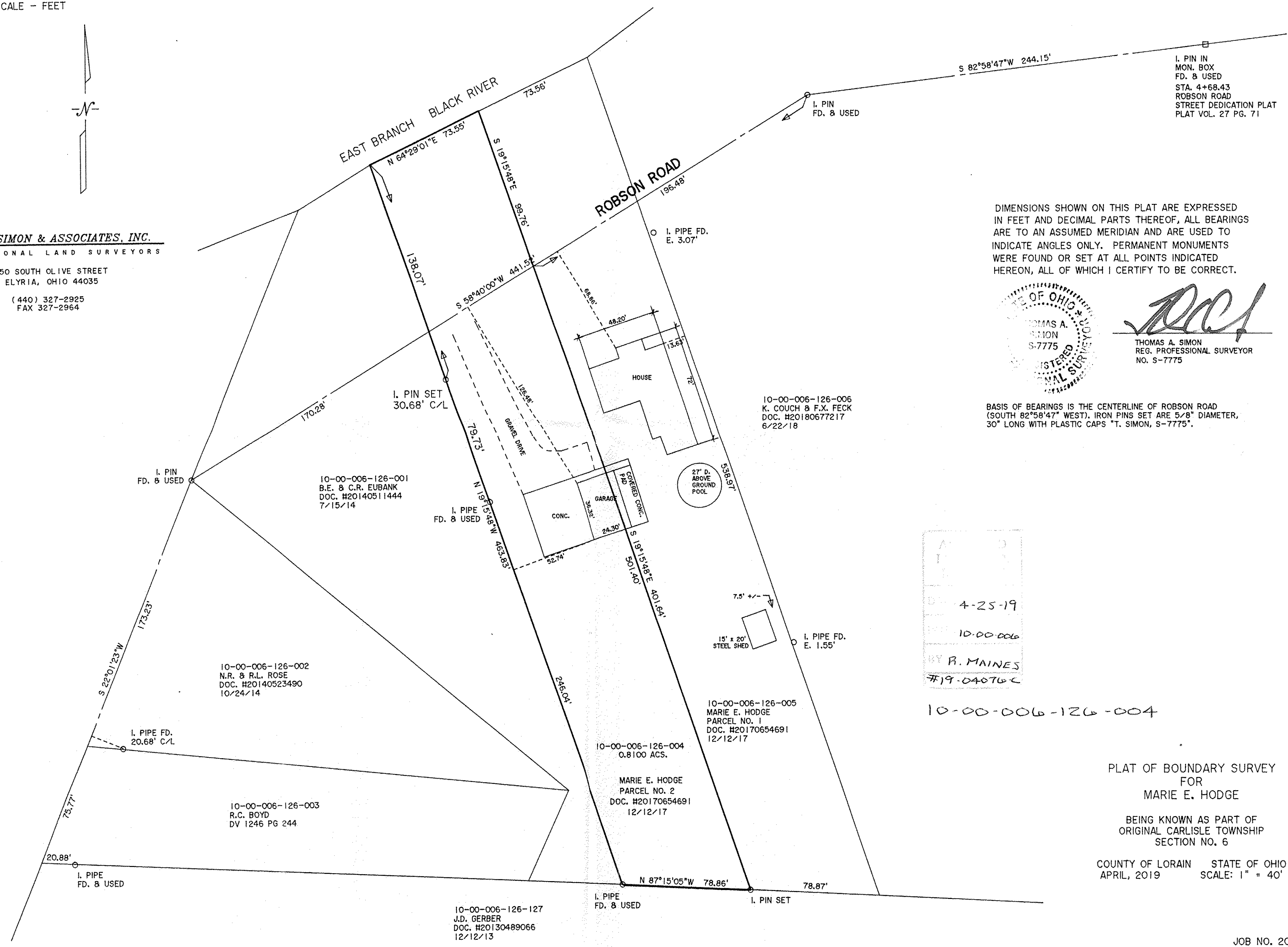

APR 25 2019
BY R. MAINES
719-040706

10-00-006-126-004

PLAT OF BOUNDARY SURVEY
FOR
MARIE E. HODGE

BEING KNOWN AS PART OF
ORIGINAL CARLISLE TOWNSHIP
SECTION NO. 6

COUNTY OF LORAIN STATE OF OHIO
APRIL, 2019 SCALE: 1" = 40'