

**REFERENCES**

**Lorain County Survey Records**  
 Survey for Fred Slanczka by Timothy Riley (Apr, 1988)  
 Survey for Gregory D. & Kathy J. Beckett by Thomas M. Snezek (Feb, 1992)  
 Survey by Thomas A. Shamp (Dec, 1997)  
 Survey for Caleb Buck by Vector Surveying Services (Sep, 2016)

**Huron County Survey Records**  
 Survey for M.H. Slanczka by Jerold L. Earl (PV 10, Pg. 84)(Jun, 1987)  
 Survey by Jerold L. Earl (PV 14, Pg. 63)(Oct, 1991)  
 Survey by Thomas Reel (PV 18, Pg. 100)(Jun, 1996)  
 Survey for The Grey Family by Contractors Design Engineering (PV 34, Pg. 32)(Oct, 2015)

**Lorain County Deed Records**  
 Volume and Pages as indicated

**Huron County Deed Records**  
 Volume and Pages as indicated

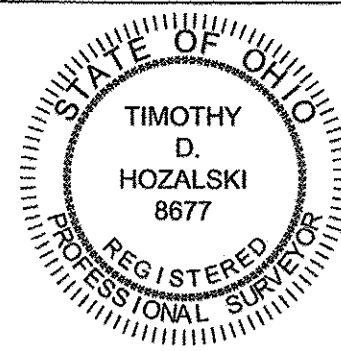

*Timothy D. Hozalski*  
 Timothy D. Hozalski, P.S. Date: 2-20-19

**Retracement for Margaret Bursley**  
 Being a parcel of land located in part of Original Lot 19 within the Gore Strip, Camden Township, Township 4 North, Range 19 West, Connecticut Western Reserve, Lorain County, Ohio

SCALE 1"=150'

BEARINGS ARE RELATIVE TO THE OHIO STATE PLANE COORDINATE SYSTEM, NORTH ZONE (3401), NAD83(2011), AND CORRECTED VIA THE ODOT VRS

MINIMUM ERROR OF CLOSURE: 1 : 10,000

**VECTOR SURVEYING SERVICES, LLC**

OFFICE: 440-865-8445 AMHERST, OH  
 VECTOR.SURVEYING@YAHOO.COM

Job No. 19-009 Drawn By: CAD  
 Date: Feb, 2019 Checked By: TDH

Formatted for 18"x24" paper

File Name: E:\Documents\Surveying\files\jobs\2019\19-009-Margaret Bursley-18972 Gore Orphanage Rd Retracement-Camden Twp\19-009-Bursley.dwg

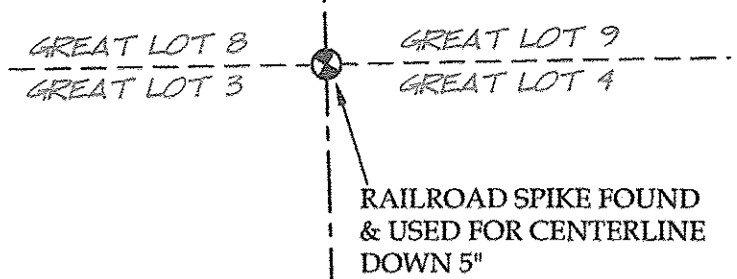

APPROVED  
 L.S. HOZALSKI  
 3-21-19  
 019  
 13-20  
 R. MAINES  
 # 19-04061-C

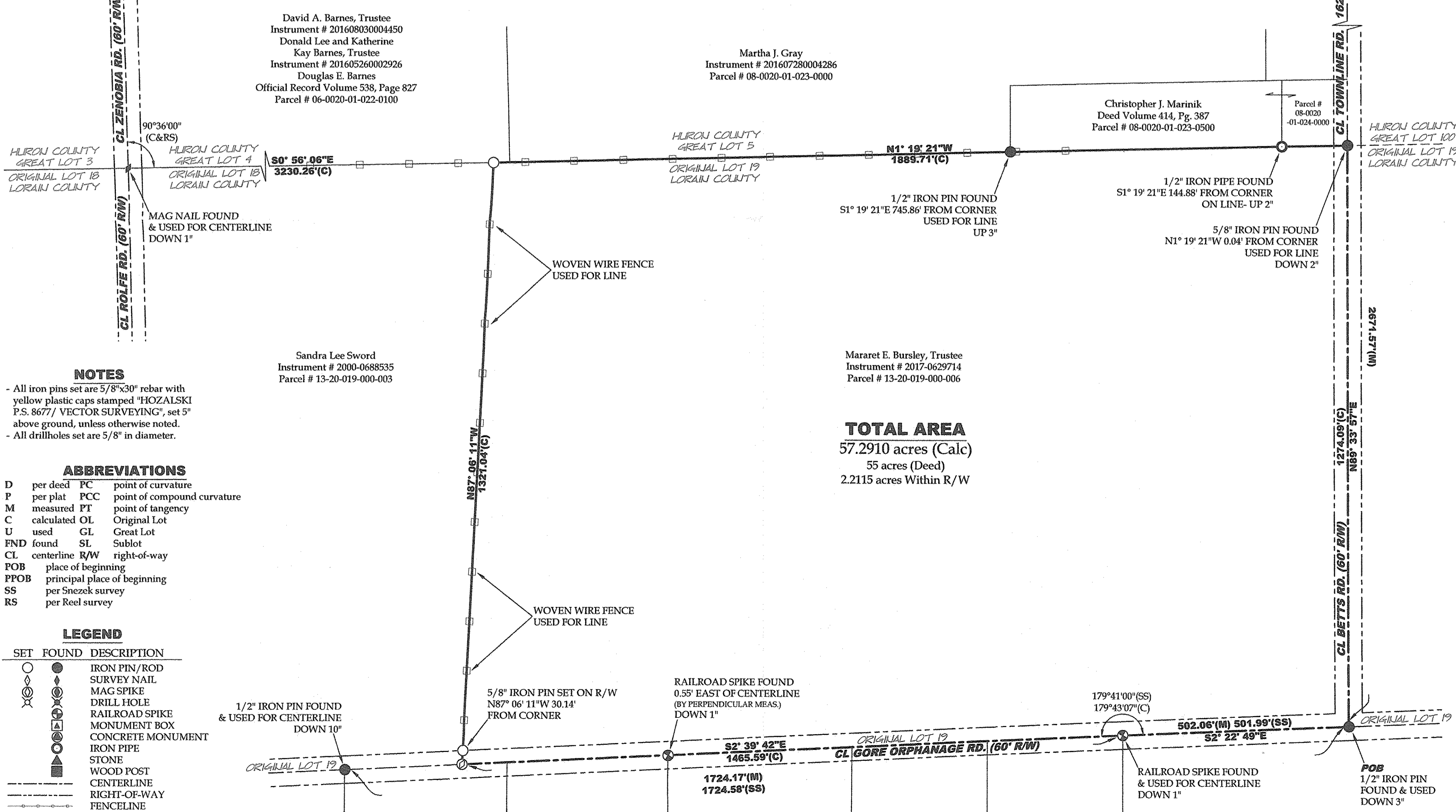

David A. Barnes, Trustee  
 Instrument # 201608030004450  
 Donald Lee and Katherine Kay Barnes, Trustee  
 Instrument # 201605260002926  
 Douglas E. Barnes  
 Official Record Volume 538, Page 827  
 Parcel # 06-0020-01-022-0100

Martha J. Gray  
 Instrument # 201607280004286  
 Parcel # 08-0020-01-023-0000

Christopher J. Marink  
 Deed Volume 414, Pg. 387  
 Parcel # 08-0020-01-023-0500

Sandra Lee Sword  
 Instrument # 2000-0688535  
 Parcel # 13-20-019-000-003

Mararet E. Bursley, Trustee  
 Instrument # 2017-0629714  
 Parcel # 13-20-019-000-006

**TOTAL AREA**  
 57.2910 acres (Calc)  
 55 acres (Deed)  
 2.2115 acres Within R/W

**NOTES**

- All iron pins set are 5/8"x30" rebar with yellow plastic caps stamped "HOZALSKI P.S. 8677/ VECTOR SURVEYING", set 5" above ground, unless otherwise noted.
- All drillholes set are 5/8" in diameter.

**ABBREVIATIONS**

D	per deed	PC	point of curvature
P	per plat	PCC	point of compound curvature
M	measured	PT	point of tangency
C	calculated	OL	Original Lot
U	used	GL	Great Lot
FND	found	SL	Sublot
CL	centerline	R/W	right-of-way
POB	place of beginning		
PPOB	principal place of beginning		
SS	per Snezek survey		
RS	per Reel survey		

**LEGEND**

SET	FOUND	DESCRIPTION
○	●	IRON PIN/ROD
○	◆	SURVEY NAIL
○	⊕	MAG SPIKE
○	○	DRILL HOLE
○	⊕	RAILROAD SPIKE
○	⊕	MONUMENT BOX
○	⊕	CONCRETE MONUMENT
○	⊕	IRON PIPE
○	⊕	STONE
○	⊕	WOOD POST
---	---	CENTERLINE
---	---	RIGHT-OF-WAY
---	---	FENCELINE