

Note: Bearings and coordinates are based on the Ohio State Plane Grid with but are used to describe angles only.

Being known as Part of Sublots 118, and 119 of the Lewis Addition, County of Lucas and the State of Ohio.

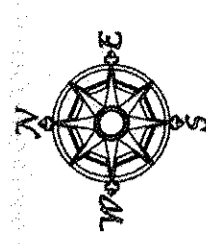

Scale 1" = 60'
April 7, 2018

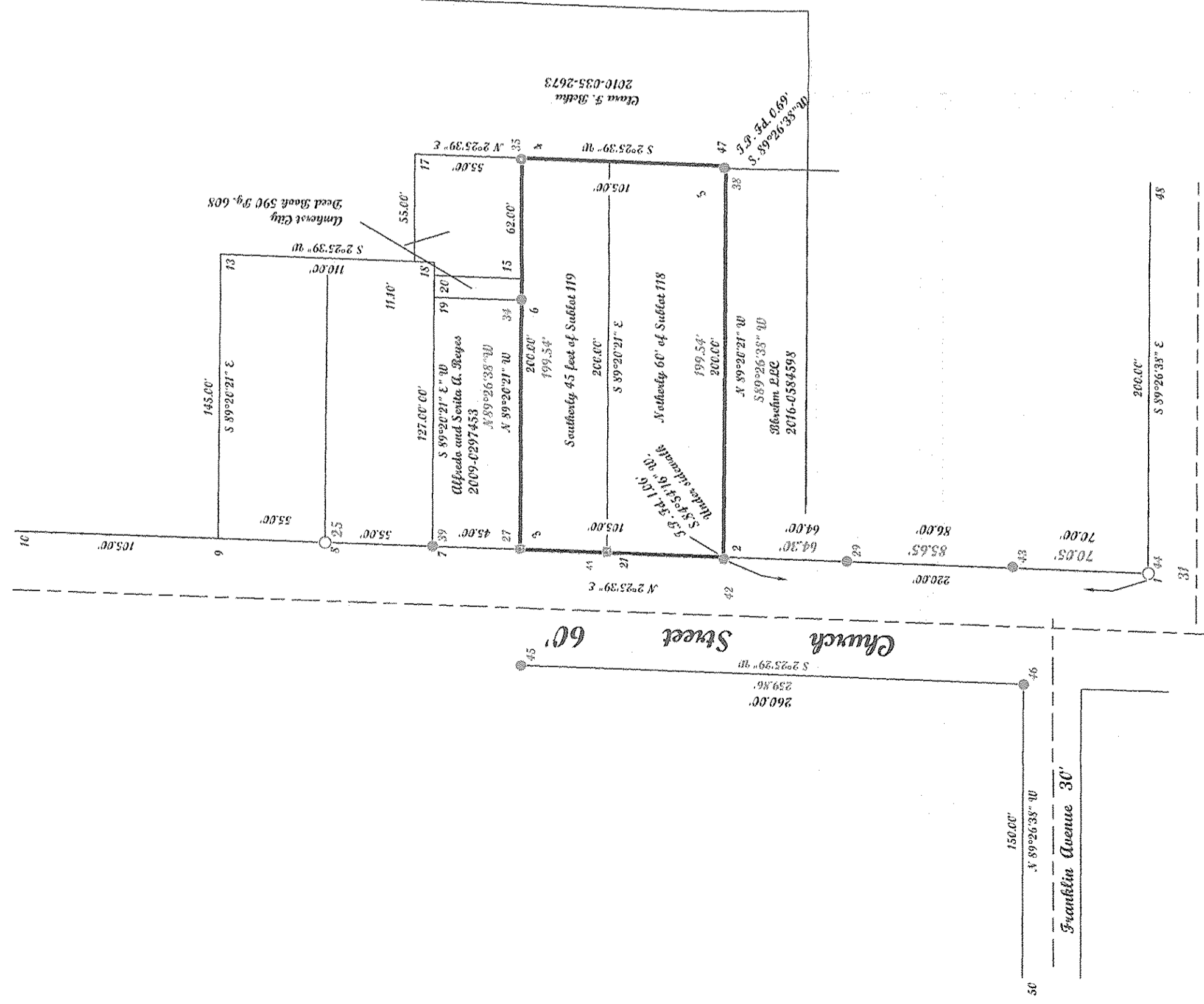

POINT	NORTHING	EASTING	DESC
1	62983170	204391319	
2	63065150	204392251	
3	63015641	204392695	
4	63015410	204412694	
5	63004919	204412249	
6	63015494	204405394	
7	63020137	204392886	
8	63025632	204393119	
9	63031127	204393332	
10	63041617	204393796	
13	63030959	204407851	
15	63015481	204406504	
17	63020905	204412937	
18	63020968	204407437	
19	63019990	204405585	
20	63019977	204406695	
21	63011145	204392505	
25	63025632	204393116	REBAR POLYD laywood
26	63020136	204392898	JRC.N 97.N POLYD
27	63015643	204392721	666
29	62998725	204391994	JRC.N 97.N POLYD
30	62999047	204391647	JRC.N 97.N POLYD
31	62983144	204391317	REBAR POLYD in pin
34	63015504	204405432	JRC.N 97.N POLYD
35	63015447	204412648	REBAR POLYD SPJRE POLYD in H
38	63004939	204412142	JRC.N 97.N POLYD
39	63020136	204392898	JRC.N 97.N POLYD 26
41	63011168	204392547	666 28
42	63005141	204399145	JRC.N 97.N POLYD under concrete 32
43	62999166	204391672	JRC.N 97.N POLYD 30
44	62983170	204391319	JRC.N 97.N POLYD 31
45	63015584	204386748	JRC.N 97.N POLYD 31H
46	62999622	204385649	JRC.N 97.N POLYD
47	63004956	204412204	
48	62989276	204411318	
50	62989768	204370649	

APPROVED
12-11-18
3-18-19
5-00-024
R. MAINES
#19-04060-C

05-00-024-112-008
-009

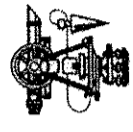
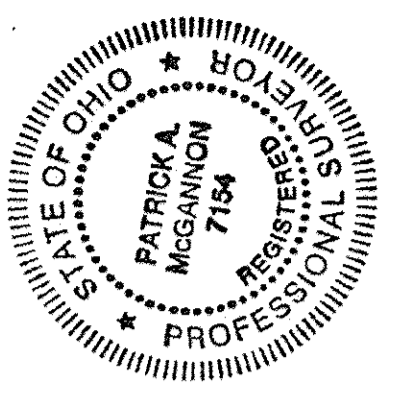

Prepared for: Blodwin LLC of
455 Otwell Street
Amherst, Ohio 44001.

Note: Only copies signed with
Red ink shall be considered valid.

Patrick A. McGannon
Patrick A. McGannon P.S. 7154

Approved
Amherst Planning Commission

[Signature]
Date 1-17-19

McGannon Surveying, LLC
Boundary Survey
Patrick A. McGannon
Registered Professional Surveyor
1731 Gattysburg Drive, Levan, Ohio 44053 (440) 282-2772
www.mcannon-surveying.com

P.L.S.C.
Member Number 2433

Note: Dimensions shown in Blue are record
values and those shown in red are field observed
values.
Blodwin - Sliced Inc
P. V. 1574